

Martindales of Kentmere

compiled by Ron Hoggarth
November 2015

The baptismal records for Agnes and Jane say that William Martindale is a miller.

William Martindale is farming at **Kentmere Hall** in 1841. Unmarried son, Thomas, is at home along with a grandson, William. Thomas has taken over the farming at Kentmere Hall in 1851. John Bland (born Kentmere @1808) is the farmer at Kentmere Hall in 1861 & 1871

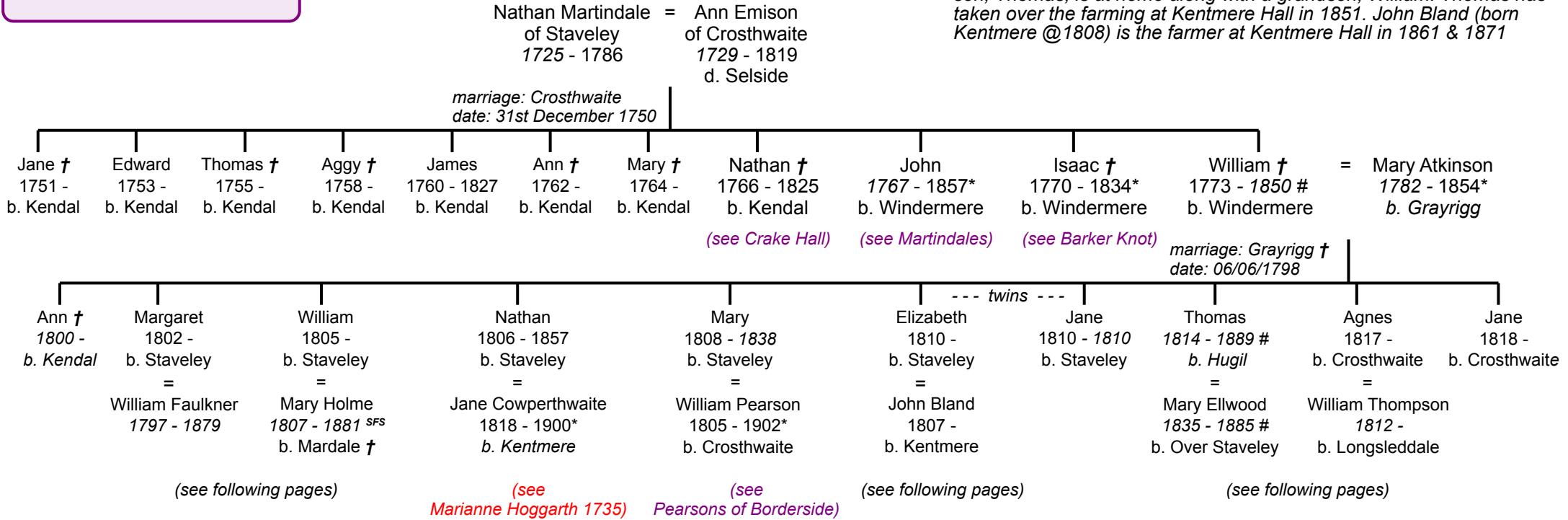

* Westmorland Gazette
† Family Search
Free BMD
Ω Ulverston Advertiser
‡ Lancaster Gazette
ℓ Lancaster Parish Clerk
^κ Kendal Mercury

revised February 2021

Martindales of Kentmere

compiled by Ron Hoggarth
November 2015

In 1841 William Faulkner is a miller at Mill Bridge, Stainton. He has a large family.
In 1851 William Faulkner is a farmer of 150 acres at Middleshaw, Old Hutton.
In 1861 William Faulkner is a miller, malster, and farmer of 100 acres at Beck Side, Old Hutton
In 1871 William Faulkner is a meal and flour dealer, living with his wife and son, Frederick, and granddaughter Mary Ann at Netherfield, Nethergraveship.
In 1881 the widowed Margaret is living with two of her grandchildren in Highgate, Kendal.

Nathan Martindale = Ann Emison
of Staveley of Crosthwaite
1725 - 1786 1729 - 1819
d. Selside

marriage: Crosthwaite
date: 31st December 1750

Jane † 1751 - b. Kendal	Edward 1753 - b. Kendal	Thomas † 1755 - b. Kendal	Aggy † 1758 - b. Kendal	James 1760 - 1827 b. Kendal	Ann † 1762 - b. Kendal	Mary † 1764 - b. Kendal	Nathan † 1766 - 1825 b. Kendal	John 1767 - 1857* b. Windermere	Isaac † 1770 - 1834* b. Windermere	William † 1773 - 1850 # b. Windermere	= Mary Atkinson 1782 - 1854* b. Grayrigg
-------------------------------	-------------------------------	---------------------------------	-------------------------------	-----------------------------------	------------------------------	-------------------------------	--------------------------------------	---------------------------------------	--	---	--

(see Crake Hall) (see Martindales) (see Barker Knot)

marriage: Grayrigg †
date: 06/06/1798

Ann † 1800 - b. Kendal	Margaret = 1802 - 1885 # b. Staveley	William Faulkner 1797 - 1879 # b. Baycliff	William 1805 - b. Staveley	Nathan 1806 - 1857 b. Staveley	Mary 1808 - 1838 b. Staveley	Elizabeth 1810 - b. Staveley	Jane 1810 - 1810 † b. Staveley	Thomas 1814 - 1889 # b. Hugil	Agnes 1817 - b. Crosthwaite	Jane 1818 - b. Crosthwaite
------------------------------	--	--	----------------------------------	--------------------------------------	------------------------------------	------------------------------------	--------------------------------------	-------------------------------------	-----------------------------------	----------------------------------

marriage: Crosthwaite
date: 11th January 1819

witnesses: Isaac Wiseman
Margaret Faulkner

Robert Faulkner 1819 - 1885 # b. Crosthwaite † (see following page)	William Faulkner 1821 - b. Underbarrow †	Mary Faulkner 1823 - 1846 b. Underbarrow † d. Old Hutton †	William Faulkner 1825 - b. Old Hutton †	Nathan Faulkner 1826 - b. Old Hutton †	Christiana Faulkner 1828 - b. Old Hutton ^{fmp}	John Faulkner 1830 - b. Old Hutton †	Thomas Faulkner 1832 - b. Old Hutton †	Margaret Faulkner 1833 - b. Old Hutton †	Ellen Faulkner 1835 - b. Old Hutton †
---	---	--	--	---	--	---	---	---	--

Ann Faulkner 1837 - b. Crosscrake †	Elizabeth Faulkner 1838 - b. Crosscrake †	Benjamin Faulkner 1839 - b. Stainton	Albert Faulkner 1840 - 1844 b. Stainton d. Old Hutton †	Victoria Faulkner 1844 - b. Crosscrake †	James Faulkner 1844 - b. Crosscrake †	Frederick Faulkner 1847 - b. Old Hutton †
--	--	---	---	---	--	--

Mary Ann Faulkner
1861 - after 1881
b. Eskriggend, Hutton
(granddaughter)

Alfred Faulkner
1876 - after 1881
b. Kendal
(grandson)

* Westmorland Gazette
† Family Search
^{fmp} Find my Past transcript.
Free BMD
Ω Ulverston Advertiser
‡ Lancaster Gazette
ℓ Lancashire Parish Clerk
^κ Kendal Mercury

revised March 2021

Martindales of Kentmere

compiled by Ron Hoggarth
November 2015

In 1841 William Faulkner is a miller at Mill Bridge, Stainton. He has a large family.
In 1851 William Faulkner is a farmer of 150 acres at Middleshaw, Old Hutton.
In 1851 Robert Faulkner is farming at Raw Green, Crosthwaite
In 1861 Robert Faulkner is farming at Tossbeck, Middleton
In 1871 Robert Faulkner is farming at Winton Hall, East Ward.
In 1881 John Faulkner is a farm bailiff at Whinfell, Hartley.
In 1891 John Faulkner is farming in Great Musgrave
In 1901 & 1911 John Faulkner is farming at How Gill, Newby, East Ward

Nathan Martindale = Ann Emison
of Staveley of Crosthwaite
1725 - 1786 1729 - 1819
d. Selside

marriage: Crosthwaite
date: 31st December 1750

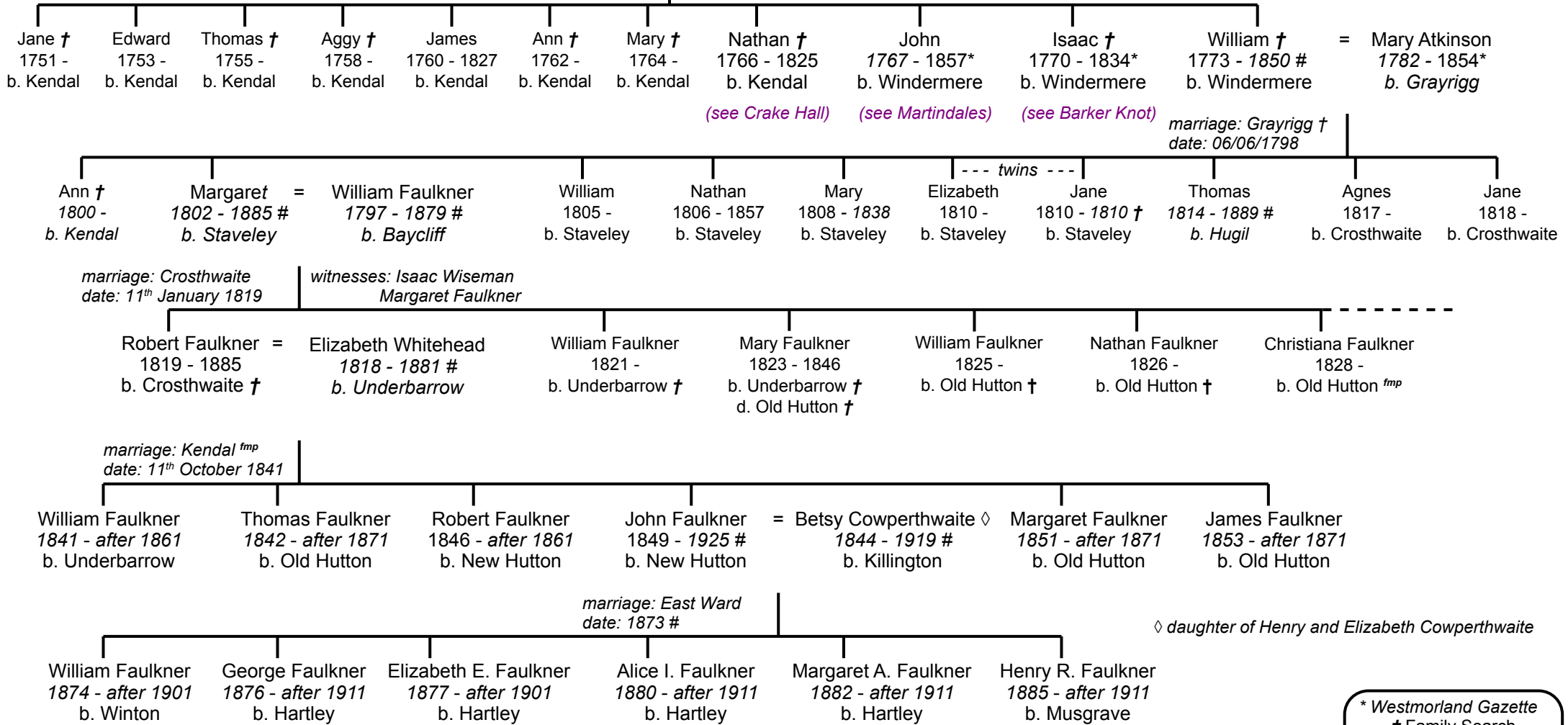

From Probate Calendar:
The Will of **Robert Faulkner** late of Winton Hall in Winton in the Parish of Kirkby Stephen in the County of Westmoreland Farmer and Miller who died 5 April 1885 at Winton Hall was proved at Carlisle by William Burrell of Winton Yeoman the sole Executor. Effects £721 15s.

* Westmorland Gazette
† Family Search
fmp Find my Past transcript.
Free BMD
Ω Ulverston Advertiser
‡ Lancaster Gazette
ℓ Lancashire Parish Clerk
κ Kendal Mercury

revised March 2021

Martindales of Kentmere

compiled by Ron Hoggarth
November 2015

In 1841 William's wife, Mary, is living with her uncle, William Holme, in Bowness, as her two youngest children: Mary Ann Martindale and John Walker Martindale. In 1851 the "widowed" Mary is living with her brother, William Holme, in Bowness, as are two of her children: William Holme Martindale and Mary Ann Martindale. In 1861 Mary is farming in Patterdale with son, Richard, and daughter Mary Ann. In 1871 Daughter Mary Ann is a visitor to the farm of Thomas Rigg at Kit Cragg. In 1871 Mary is a small farmer in Patterdale. Her son, John Walker, a general practitioner is living in

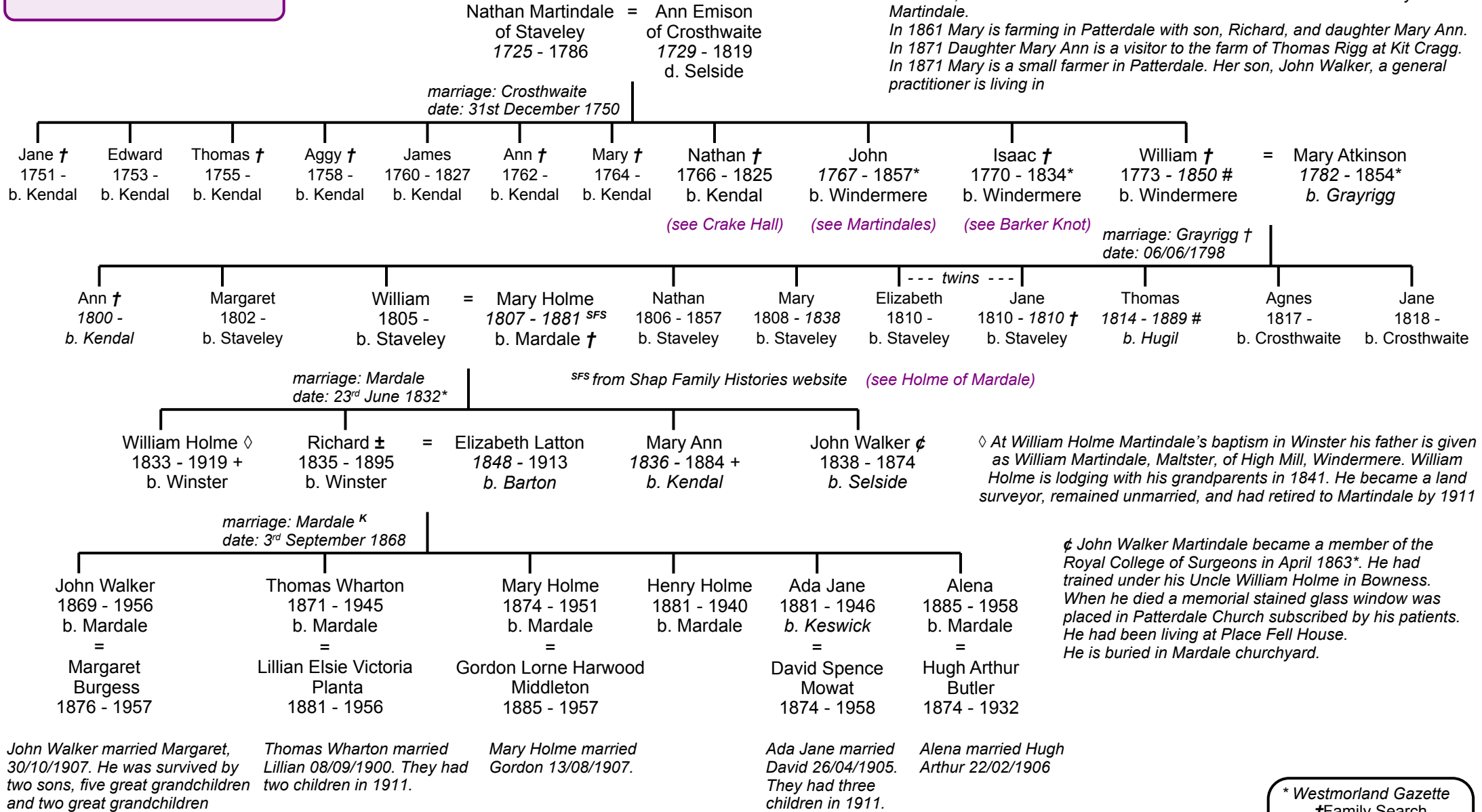

± Richard is living with his uncle, John Holme, and grandmother Holme at Mardale in 1841. Richard is farming in Mardale in 1881. Richard and his family emigrated to Canada in 1892. He died in British Columbia in 1895. Henry died a bachelor but other of the children married in Canada.

+ buried at Patterdale

* Westmorland Gazette
† Family Search
Free BMD
Ω Ulverston Advertiser
‡ Lancaster Gazette
ℓ Lancaster Parish Clerk
^K Kendal Mercury

revised March 2021

Martindales of Kentmere

compiled by Ron Hoggarth
November 2015

In 1841 John Bland is farming at Whitten, Mardale
In 1851 John Bland is farming at Flake How, Bampton
In 1861 John Bland is farming at Kentmere Hall where his father-in-law had
previously farmed.
In 1871 John Bland continues to farm at Kentmere Hall

Nathan Martindale = Ann Emison
of Staveley of Crosthwaite
1725 - 1786 1729 - 1819
d. Selside

marriage: Crosthwaite
date: 31st December 1750

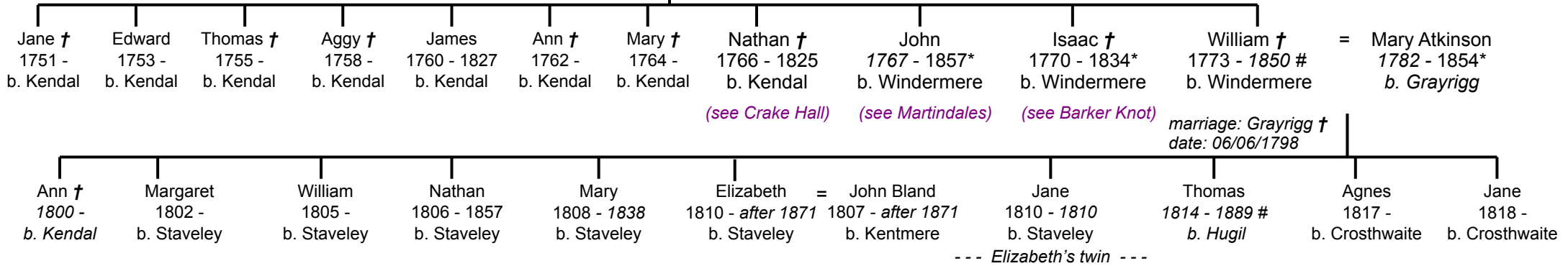

marriage: Cumbria Parish registers †
date: 28th February 1831

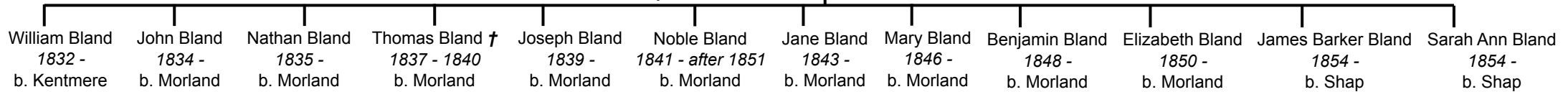

(see following page)

John Bland
1866 -
b. Kentmere
(grandson)

* Westmorland Gazette
† Family Search
Free BMD
Ω Ulverston Advertiser
‡ Lancaster Gazette
ℓ Lancaster Parish Clerk
♠ Kendal Mercury

revised March 2021

Martindales of Kentmere

compiled by Ron Hoggarth
November 2015

Nathan Martindale = Ann Emison
of Staveley of Crosthwaite
1725 - 1786 1729 - 1819
d. Selside

marriage: Crosthwaite
date: 31st December 1750

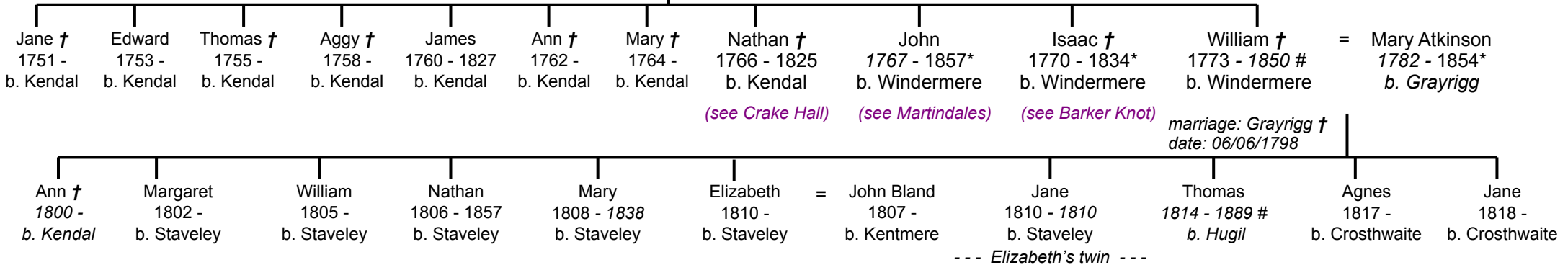

marriage: Cumbria Parish registers †
date: 28th February 1831

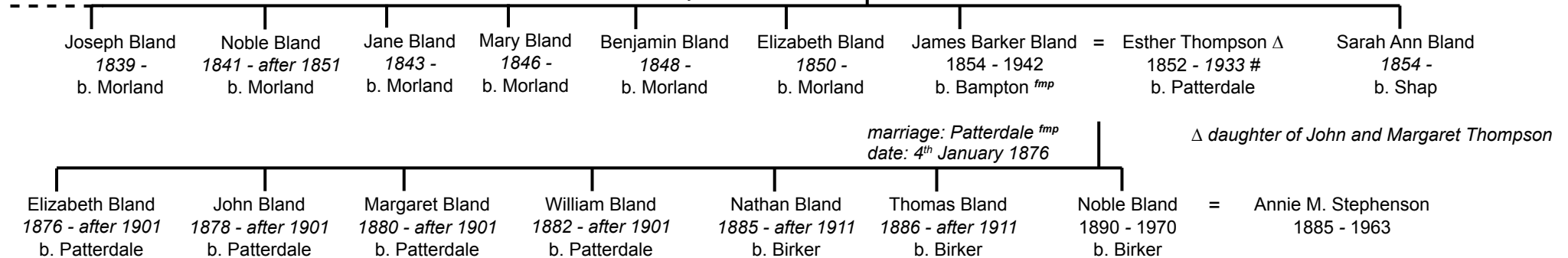

Bertha Bland
1898 - after 1911
b. Ennerdale
(granddaughter)

marriage: Kendal
date: 1920 #

In 1861 John Bland is farming at Kentmere Hall where his father-in-law had perviously farmed.

In 1871 John Bland continues to farm at Kentmere Hall.

In 1881 James Barker Bland is living with his wife and young children in Patterdale and is a farm labourer.

In 1891 James Barker Bland is a farmer at Birker and Austhwaite, Bootle

In 1911 James Barker Bland is farming at Laverick How, Calderbridge, Cumberland. Sons Nathan and Thomas are working on the farm.

Noble is a railway porter. He and his wife lived in Kirkby Ireleth where they were buried.

From Probate Calendar:

James Barker Bland of Charles Ground Corney Bootle Cumberland died 10 January 1942 Administration Lancaster 11 March to Noble Bland railway clerk.
Effects £284 14s. 3d.

From Probate Calendar:

Noble Bland of Loughrigg School Road Kirkby-in-Furness Lancs died 4 February 1970 Probate Newcastle-upon-Tyne 1 April
Effects £6081

* Westmorland Gazette
† Family Search
^{fmp} Find my Past transcript.
Free BMD
Ω Ulverston Advertiser
‡ Lancaster Gazette
ℓ Lancashire Parish Clerk
κ Kendal Mercury

revised April 2021

Martindales of Kentmere

compiled by Ron Hoggarth
November 2015

Nathan Martindale = Ann Emison
of Staveley of Crosthwaite
1725 - 1786 1729 - 1819
d. Selside

Thomas is a yeoman farmer at High House Crook in 1861. Young niece Mary Agnes Thompson is a nurse living with the young family.
Thomas is a farmer and landowner farming at Green Hills, Bongate, in 1871. William Ellwood, a nephew, is a farm servant.
Thomas is a farmer of 170 acres at Stool End, Langdale in 1881. William Ellwood along with his brother Edward and sister Annie is farming at Stool End in 1891. In 1901 the recently married Edward is at Bull Pot Farm, Casterton. By 1911 there had been three children, one of whom had died.

marriage: Crosthwaite
date: 31st December 1750

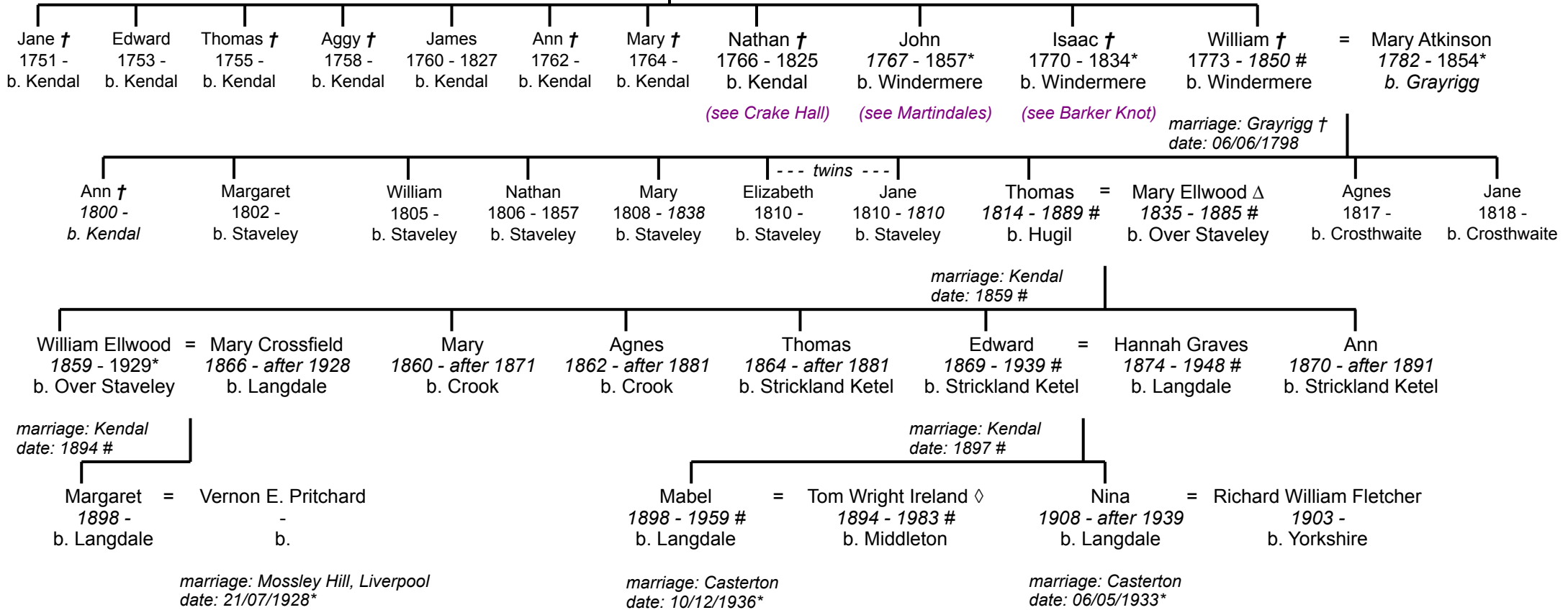

Δ daughter of William and Agnes (née Douthwaite)
(see Daniel Ellwood)

◇ son of David Ireland, village schoolmaster.

* Westmorland Gazette
† Family Search
Free BMD
Ω Ulverston Advertiser
‡ Lancaster Gazette
ℓ Lancaster Parish Clerk
♣ Kendal Mercury

revised October 2019

Martindales of Kentmere

compiled by Ron Hoggarth

November 2015

Nathan Martindale = Ann Emison
of Staveley of Crosthwaite
1725 - 1786 1729 - 1819
d. Selside

marriage: Crosthwaite
date: 31st December 1750

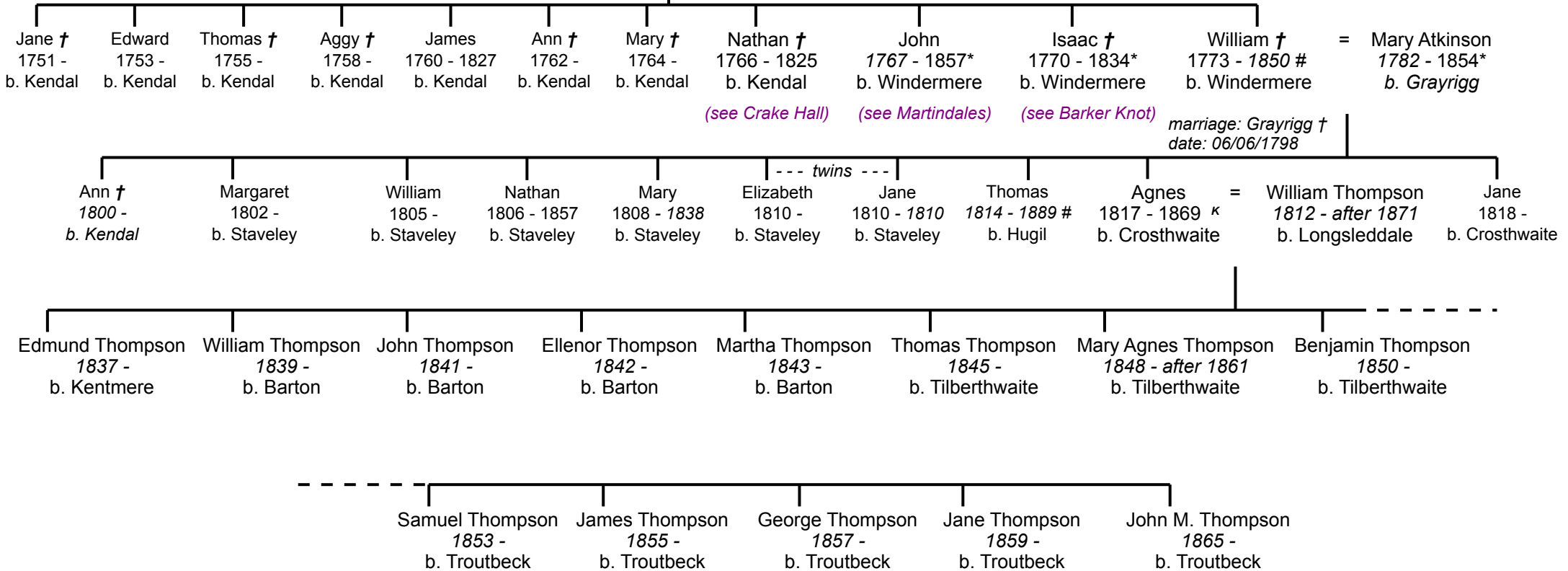

* Westmorland Gazette
† Family Search
Free BMD
Ω Ulverston Advertiser
‡ Lancaster Gazette
ℓ Lancaster Parish Clerk
κ Kendal Mercury

revised August 2019

Martindales of Kentmere

compiled by Ron Hoggarth
November 2015

In 1851 the widowed John Martindale is farming at Long Houses, Kentmere.

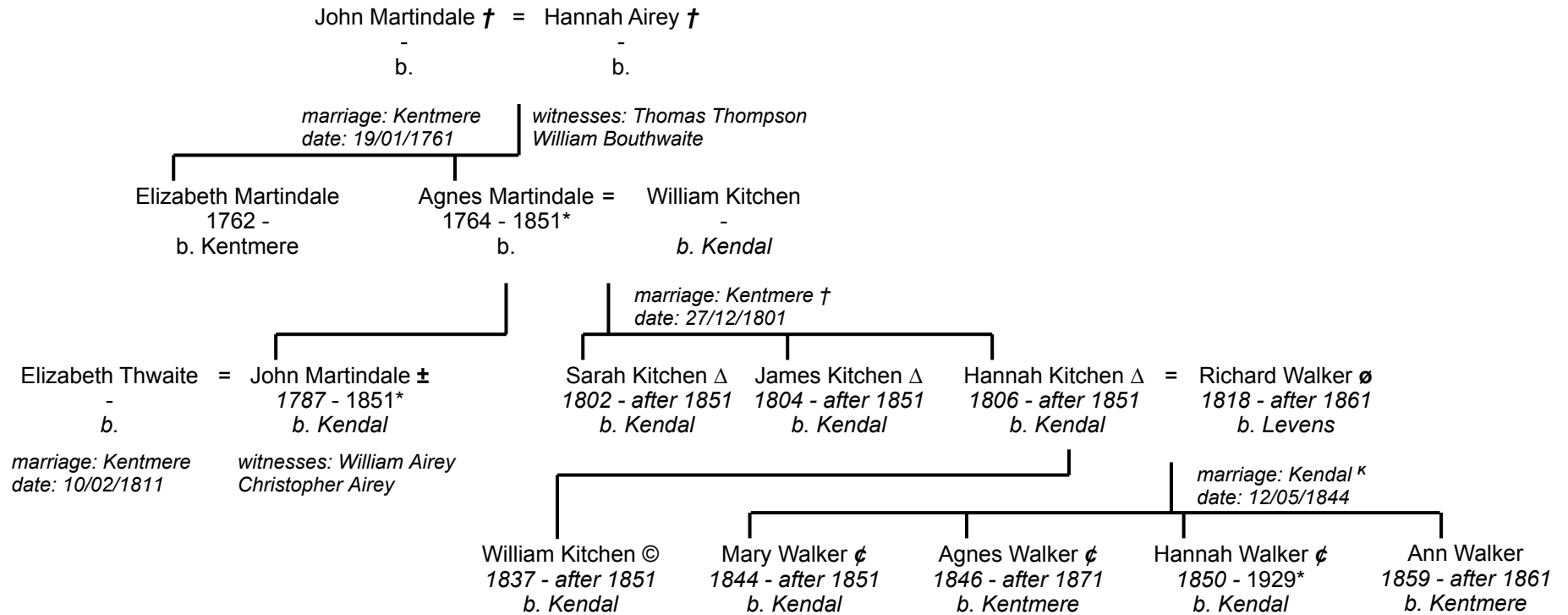

‡ son of Agnes Martindale christened at Kendal 24th May 1787 †

ø Brother-in-law to John Martindale
Δ Sister/Brother-in-law to John Martindale
© Nephew of John Martindale
ç Nieces of John Martindale

*Westmorland Gazette 6th December 1851: Death
"On the 1st inst., at Long Houses, Kentmere, Mrs. Martindale [sic - most likely Kitchen], aged 87."

* Westmorland Gazette
† Family Search
Free BMD
Ω Ulverston Advertiser
‡ Lancaster Gazette
ℓ Lancaster Parish Clerk
κ Kendal Mercury

revised January 2019