

Marian Hoggarth born 1735

compiled by Ron Hoggarth May 2014

sister of Henry born 1733

Upon the birth of John, Robert is recorded as being from Troutbeck Bridge
Upon the death of Marian, she is described as wife of Robert Hogherd of Bridge

Robert may have married a second time, to Margaret Grigson in 1704 Δ

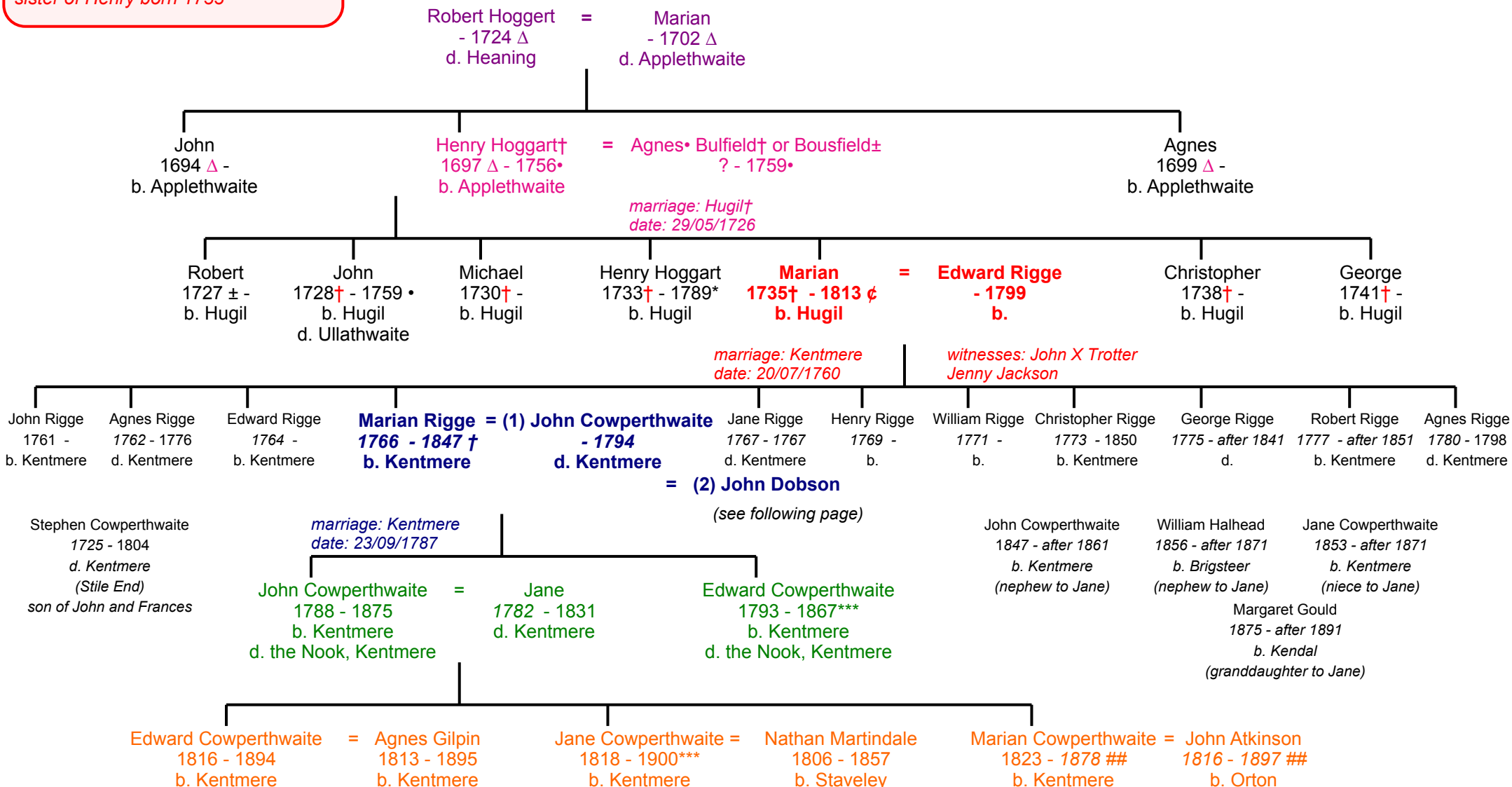

¶ Burneside Parish Registers JAC 1537
Cartmel Parish Registers JAC 1154
§ Carbon Transcript Cartmel Fell Parish Registers
** Crosthwaite Parish Registers JAC 1312
* Printed Transcript Crosthwaite Parish Registers
† Kendal Parish Registers JAC 1752 (at Hugil Chapel)

± Kendal Parish Registers, Bishops Transcript
• Selside Parish Registers JAC 1664
¥ Staveley Parish Registers JAC 1642
Δ Windermere Parish Registers JAC 1376 & 1380
Ø Printed Transcript Witherslack Parish Registers
♀ Kentmere Registers JAC 1600

***Westmorland Gazette
Family Search
Free BMD
Ω Ulverston Advertiser
‡ Lancaster Gazette
ℓ Lancaster Parish Clerk

Marian Hoggarth born 1735

compiled by Ron Hoggarth May 2014

sister of Henry born 1733

In 1841 & 1851 William Dobson is a blacksmith at Fold Head, Bowness

In 1861 William Dobson is living at New Hall Bank, Undermillbeck, a black and white smith, employing two men. His wife Ann is a boarding house keeper. His married son John is also a black and white smith living at nearby Fold Head.

In 1871 Married sons John (now coach builder as well as smith) and William (blacksmith) are living nearby. Henry became a solicitor and married twice. There were no children by his second wife in 1911.

Marian Rigge = (1) John Cowperthwaite = (2) John Dobson
1766 - 1847 † **- 1794**
b. Kentmere **d. Kentmere**

*marriage: Kentmere
date: 15/04/1799*

*witnesses: John Jennings
William Sharp*

Jane Dobson † William Dobson = Ann Brass Andrew Dobson †
1802 - 1804 - 1883 # 1812 - 1885 # 1807 -
b. Kentmere b. Kendal b. Warton b. Kendal

*marriage: Warcop
date: 08/10/1831*

*witnesses: Stephen Atkinson
date: Michael Wilkinson*

John Dobson Mary Ann Dobson William Dobson Isaac Dobson Betsy Dobson Sarah Dobson Henry Dobson Edward Dobson Rebecca Dobson Maria Dobson
1832 - after 1871 1833 - 1857* 1836 - after 1871 1839 - after 1851 1840 - after 1861 1843 - after 1851 1845 - after 1911 1849 - after 1871 1850 - after 1871 1853 - after 1881
b. Bowness b. Bowness b. Bowness b. Bowness b. Bowness b. Bowness b. Bowness b. Bowness b. Bowness b. Bowness

=

=

=

Brittania Hatch
1831 -
b. Ingleby, Lincolnshire

Ann
1832 -
b. Isle of Man

Thomas Dures
1841 -
b. Brampton

*marriage: Kendal
date: 1855 #*

marriage: Windermere
date: 27/08/1862*

*Westmorland Gazette
† Family Search
Free BMD
Ω Ulverston Advertiser
‡ Lancaster Gazette
ℓ Lancaster Parish Clerk

revised October 2018

Marian Hoggarth born 1735

compiled by Ron Hoggarth May 2014

sister of Henry born 1733

1847 At the birth of his first child Edward is a joiner living at the Nook, Kentmere.

1861 Edward is a farmer at the Nook

1871 Edward is a farmer and slate getter at the Nook

1881 Edward is a farmer of 60 acres the Nook

1928 Sarah Agnes dies at High Fold, Kentmere

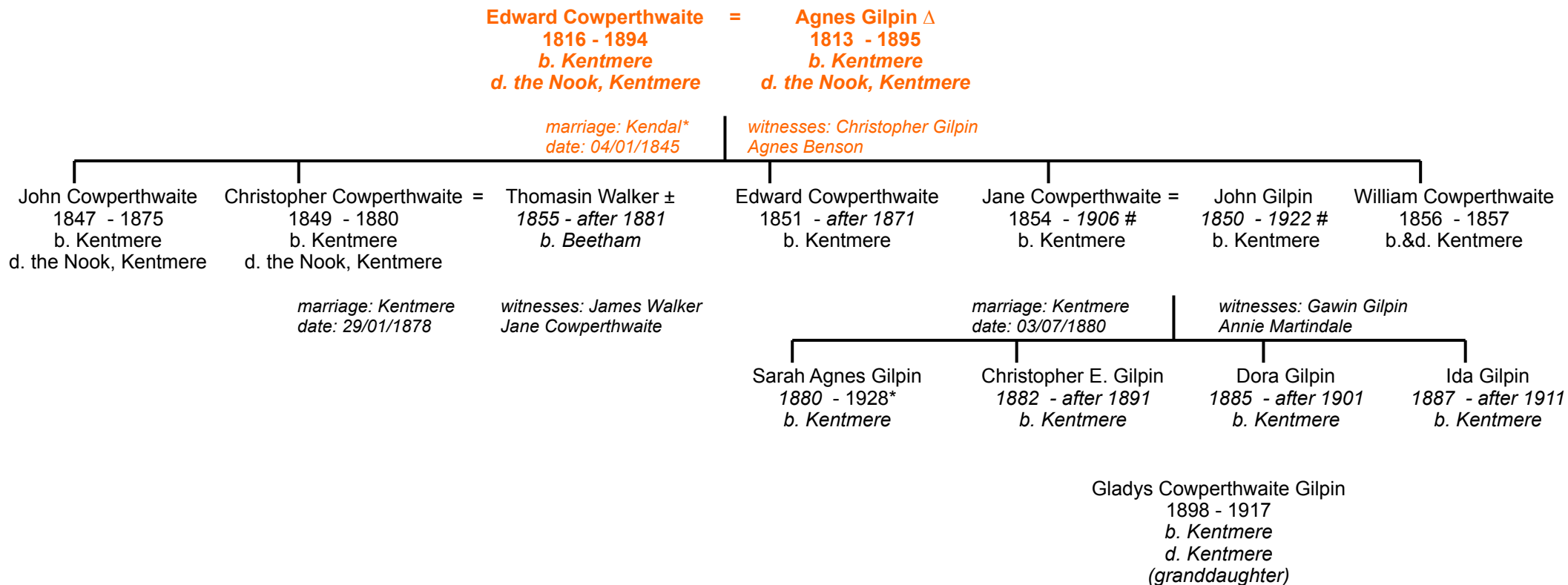

Δ *daughter of Christopher Gilpin and Isabella (née Thompson) married 1803 at Kendal*

± *Thomasin, daughter of James Walker, re-married in 1882 at Kentmere to Thomas Robinson Wilson*

*Westmorland Gazette
 † Family Search
 # Free BMD
 Ω Ulverston Advertiser
 ‡ Lancaster Gazette
 ℓ Lancaster Parish Clerk

Marian Hoggarth born 1735

compiled by Ron Hoggarth May 2014

sister of Henry born 1733

Upon his marriage Nathan's occupation is a miller. In 1851 he is a miller and Malster at Garnett Bridge. He dies and is buried at Selside in 1857, aged 51 years.

In 1871 Jane is living at Bank Terrace, Undermillbeck.

In 1871 Edward Gould is a farmer of 20 acres and cordwainer living with his wife and young family living at Garnett Bridge.

In 1881 Edward Gould is a farmer of 17 acres at Garnett Bridge farm.

In 1891 Edward Gould is farming at Baxton Holme

In 1901 Edward Gould is a widower, a gardener, living with two of his children at Bowness Bank, Bowness

Jane Cowperthwaite = Nathan Martindale Δ
1818 - 1900* **1806 - 1857**
b. Kentmere **b. Staveley**

*marriage: Kendal^{km}
date: 04/04/1840*

*witnesses: Edward Cowperthwaite
Hannah Greenhow*

William 1841 - 1841 b.&d. Selside	Mary Jane 1842 - 1842 b.&d. Selside	Jane 1843 - after 1891 b. Garnett Bridge	=	Edward Gould 1838 - 1910 b. Meal Bank	John 1844 - 1847 b.&d. Selside	Mary 1846 - 1868 b.&d. Selside	Nathan 1847 - 1922* b. Garnett Bridge	Agnes 1850 - after 1911 b. Garnett Bridge	Thomas 1853 - 1924 # b. Garnett Bridge	Ann (Annie) 1854 - after 1891 b. Garnett Bridge
---	---	--	---	---	--------------------------------------	--------------------------------------	---	---	--	---

*marriage: Selside
date: 27th May 1863*

*witnesses: Anthony Dixon
Mary Martindale*

Mary Jane Gould 1864 - after 1881 b. Garnett Bridge	Marian Gould 1865 - after 1891 b. Garnett Bridge	Anne Gould 1867 - after 1871 b. Garnett Bridge	Nathan Martindale Gould 1869 - 1943 b. Garnett Bridge	Agnes Eliza Gould 1871 - after 1881 b. Garnett Bridge	Margaret Gould 1876 - after 1911 b. Garnett Bridge	Edward Gould 1878 - 1962 b. Garnett Bridge	Lillie Gould 1870 - after 1891 b. Garnett Bridge
---	--	--	---	---	--	--	--

=
Dora Gilpin
1885 - 1924 #
b. Kentmere

=
Isaac Clement
1868 - after 1911
b. Levens

=
Grace Brockbank
1889 - 1954
b. Ulverston

Edith J. Martindale
1882 - after 1891
b. Kendal^{fmp}
(niece)

*marriage: Kendal
date: 1910 #*

*children:
John Edward Gould born 1910 died 1916 #
Jane Gould born 1911 #
Winifred A. Gould born 1913 #
William G. Gould born 1916 #
James C. Gould born 1920 #
Gladys M. Gould born 1923 #
Dora G. Gould born 1924 died 1925 #*

*marriage: Kendal
date: 1908 #*

*children:
Isaac Clement born 1908
Lily Clement born 1910
John E. Clement born 1913 #*

*marriage: Barrow
date: 1908 #*

Δ son of William Martindale
His body was discovered by his ten year old son Nathan crushed between the mill stones at Garnett Mill. He had been cleaning them with a brush when a holding rope gave way.

Westmorland Gazette December 12th 1857

Westmorland Gazette 7th June 1879
It was reported that Jane Gould laid out the body of Thomas Chaplow, one year and ten months old, who was found by his father, Joseph Chaplow, joiner, drowned in the mill dam at Garnett Bridge.

From Probate Calendar:

Edward Gould of Spout tenement Brigsteer Westmorland gentleman died 2 February 1910 at the Orchards Puddington Chester Probate Chester 21 February to Margaret Clement (wife of Isaac Clement).
Effects £208 2s.

Nathan Martindale Gould of the Nook Kentmere Westmorland died 4 November 1943 Administration Carlisle 25 March to Jane Walker (wife of James Henry Walker) and Winifred Annie Leyland (wife of Sidney Leyland).
Effects £1531 4s.

* Westmorland Gazette
† Family Search
^{fmp} Find my Past transcript.
Free BMD
Ω Ulverston Advertiser
‡ Lancaster Gazette
£ Lancashire Parish Clerk
κ Kendal Mercury

revised March 2021

Marian Hoggarth born 1735

compiled by Ron Hoggarth May 2014

sister of Henry born 1733

Upon his marriage Nathan's occupation is a miller. In 1851 he is a miller and Malster at Garnett Bridge. He dies and is buried at Selside in 1857, aged 51 years.

In 1871 Jane is living at Bank Terrace, Undermillbeck.

Nathan junior is the owner of Garnett Bridge Mill for he sells it by auction in 1871 when living at Bank Terrace Bowness.

In 1881 & 1891 Nathan junior is married and a gas fitter living with his mother

Nathan appears to have separated from his wife as Margaret Agnes, along with her daughter Rosetta, is living with her widowed mother in 1881, 1891, & 1901. In 1911

Nathan is a gardener and living with his widowed sister, Agnes Airey, at Millerground, where he dies in 1922.

Jane Cowperthwaite = Nathan Martindale Δ
1818 - 1900* 1806 - 1857
b. Kentmere b. Staveley

*marriage: Kendal^{km}
date: 04/04/1840*

*witnesses: Edward Cowperthwaite
Hannah Greenhow*

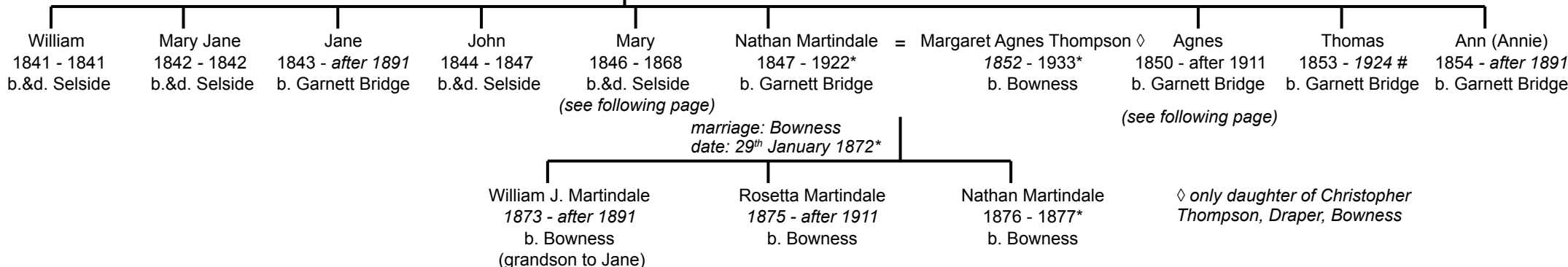

From Probate Calendar:

Margaret Agness Martindale of 3 Holly Cottages Rayrigg-road Bowness-on- Windermere Westmorland widow died 21 June 1933 Probate Liverpool 21 August to Christopher Arthur James Shaw Thompson company director. Effects £1750 19s. 7d.

Δ son of William Martindale

His body was discovered by his ten year old son Nathan crushed between the mill stones at Garnett Mill. He had been cleaning them with a brush when a holding rope gave way.

Westmorland Gazette December 12th 1857

**Westmorland Gazette
† Family Search
Free BMD
Ω Ulverston Advertiser
‡ Lancaster Gazette
^{km} Kendal Mercury*

revised March 2021

Marian Hoggarth born 1735

compiled by Ron Hoggarth May 2014

sister of Henry born 1733

*Thomas married Agnes' sister Mary in 1864. Mary Airey died in 1868 at the age of 23
In 1911 the widowed Agnes states 11 children, 3 of which have died.
In 1939 the widowed Agnes is living in Lake Road, Windermere, with unmarried daughter,
Agnes, and unmarried niece Edith Jane Martindale both sweet shop assistants.*

Jane Cowperthwaite = Nathan Martindale Δ
1818 - 1900* **1806 - 1857**
b. Kentmere **b. Staveley**

*marriage: Kendal^{km}
date: 04/04/1840*

*witnesses: Edward Cowperthwaite
Hannah Greenhow*

(1) Mary Martindale
1846 - 1868
b.&d. Selside

Nathan Martindale
1847 - 1922*
b. Garnett Bridge

(2) Agnes Martindale
1850 - 1940
b. Garnett Bridge

= Thomas Airey
1840 - after 1891
b. Lupton

Thomas Martindale =
1852 - 1924 #
b. Garnett Bridge

Elizabeth Ann Bolton
1855 - 1919*
b. Grange over Sands

Ann (Annie) Martindale
1854 - after 1891
b. Garnett Bridge

*marriage: Burneside
date: 24/02/1864*

*witnesses: John Airey
Jane Bland*

*marriage: Lancaster
date: 1870 #*

(see following page)

Jane Airey John C. Airey Nathan M. Airey
1864 - after 1881 1865 - after 1881 1867 - after 1881
b. Garnett Bridge b. Windermere b. Windermere

Mary Annie Airey
1870 - after 1881
b. Windermere

Thomas Airey
1872 - after 1881
b. Windermere

James Airey
1873 - after 1900
b. Windermere

William Airey
1875 - after 1881
b. Windermere

Benjamin Airey
1880 - after 1901
b. Windermere

Fred Airey
1882 - after 1901
b. Windermere

Edward Airey
1884 - after 1901
b. Windermere

Edith Airey
1885 - after 1911
b. Windermere

Agnes Airey
1888 - after 1959
b. Windermere

=
Isabella Robinson
1874 - after 1900
b.
*marriage: Kendal
date: 19/08/1900*
*witnesses: Ben Airey
Mary Jane Martindale*

Δ son of William Martindale
*His body was discovered by his ten year old son
Nathan crushed between the mill stones at
Garnett Mill. He had been cleaning them with a
brush when a holding rope gave way.*

Westmorland Gazette December 12th 1857

*From Probate Calendar:
Agnes Airey of Greenbank Lake-road Bowness-on-
Windermere Westmorland widow died 20 November 1940
Probate Carlisle 12 September to Agnes Airey spinster.
Effects £328 5s. 8d.*

**Westmorland Gazette
† Family Search
Free BMD
Ω Ulverston Advertiser
‡ Lancaster Gazette
km Kendal Mercury*

revised March 2021

Marian Hoggarth born 1735

compiled by Ron Hoggarth May 2014

sister of Henry born 1733

*In 1901 Thomas is a joiner in Bowness, living at North Terrace, and his son, Nathan, is a boat builder.
In 1911 Thomas is a master joiner in Bowness, living at 10 North Terrace, and his youngest son,
Edward, is a gas company clerk. There were five surviving children of six. The recently married Nathan
is still a boat builder and living at 2 Biskey Howe Gardens.
In 1939 Nathan is a joiner and cabinet maker living with his wife and daughter Winifred (jewellery sales
assistant) in Craig Park terrace, Windermere
Ronald is a Branch Manager in Preston.*

Jane Cowperthwaite = Nathan Martindale Δ
1818 - 1900* **1806 - 1857**
b. Kentmere **b. Staveley**

*marriage: Kendal^{km}
date: 04/04/1840* *witnesses: Edward Cowperthwaite
Hannah Greenhow*

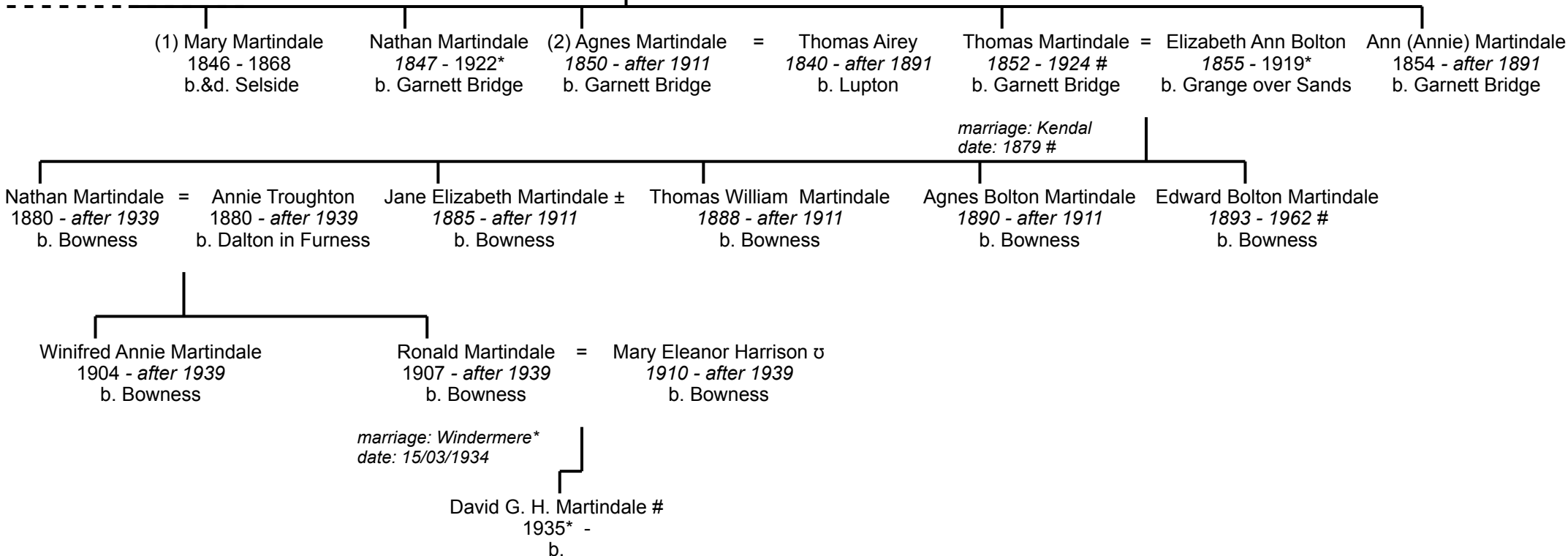

Δ son of William Martindale
His body was discovered by his ten year old son Nathan crushed between the mill stones at Garnett Mill. He had been cleaning them with a brush when a holding rope gave way.

± married Henry Gornall, a Law Clerk, in 1910. Living in Dalton in Furness in 1911, no children. Elsie & Hilda born 1912 & 1913 #

∪ daughter of Thomas Hayton and Mary Elizabeth Harrison of Craig Walk, Bowness, but living at Belsfield Terrace in 1911

Westmorland Gazette December 12th 1857

* Westmorland Gazette
† Family Search
fmp Find my Past transcript.
Free BMD
Ω Ulverston Advertiser
‡ Lancaster Gazette
ℓ Lancashire Parish Clerk
κ Kendal Mercury

revised March 2021

Marian Hoggarth born 1735

compiled by Ron Hoggarth May 2014

sister of Henry born 1733

In 1901 James Paterson is a baker and confectioner at Greenbank, Lake Road, Bowness, living with his wife, son (a solicitor's clerk). Stepdaughter Edith and Annie Martindale are servants.

Jane Cowperthwaite = Nathan Martindale Δ
1818 - 1900*
b. Kentmere
1806 - 1857
b. Staveley

marriage: Kendal ^{km}
date: 04/04/1840

witnesses: Edward Cowperthwaite
Hannah Greenhow

Mary Martindale
1846 - 1868
b.&d. Selside

Nathan Martindale
1847 - 1922*
b. Garnett Bridge

Agnes Martindale
1850 - after 1911
b. Garnett Bridge

Thomas Martindale
1852 - 1924 #
b. Garnett Bridge

Ann (Annie) Martindale =
1854 - after 1891
b. Garnett Bridge

James Paterson
1847 -
b. Galashiels

marriage: Windermere ^{fmp}
date: 3rd March 1894

(illegitimate)

Edith Jane Martindale
1882 - 1959
b. Kendal ^{fmp}

(previous marriage)

James Paterson
1877 -
b. Bowness

Δ son of William Martindale

His body was discovered by his ten year old son Nathan crushed between the mill stones at Garnett Mill. He had been cleaning them with a brush when a holding rope gave way.

Westmorland Gazette December 12th 1857

From Probate Calendar:

Edith Jane Martindale of Rose Cottage Queens Drive Windermere Westmorland spinster died 9 February 1959 Probate Carlisle 19 March to Agnes Airey spinster. Effects £750 15s. 9d.

* Westmorland Gazette

† Family Search

^{fmp} Find my Past transcrpt.

Free BMD

Ω Ulverston Advertiser

‡ Lancaster Gazette

ℓ Lancashire Parish Clerk

κ Kendal Mercury

revised March 2021

Marian Hoggarth born 1735

compiled by Ron Hoggarth May 2014

sister of Henry born 1733

1851 John Atkinson is the farmer of 80 acres at Hearthrigg

1861 & 1871 John is farming at Frosthole in Over Staveley

1881 The widowed John is farming at Nether House, Longsleddale.

1891 The widowed and retired John is living in Green Road, Kendal, along with his daughter, Isabella, grandson, John, and niece, Annie Mary

Marian Cowperthwaite
1823 - 1878 #
b. Kentmere

=

John Atkinson Δ
1816 - 1897#
b. Orton
d. Kendal

marriage: Kendal
date: 30/11/1844

witnesses: Edward Cowperthwaite
Mary Ann Atkinson

Margaret Atkinson \pm
1844 - 1925*
b. Kentmere

= William Ellwood
1845 - after 1871
b. Staveley

John Atkinson
1850 - after 1881
b. Kentmere

George Atkinson
1853 - after 1871
b. Kentmere

Elizabeth Atkinson
1855 - after 1881
b. Kentmere

Jane Atkinson
1857 - after 1861
b. Kentmere

Mary Ann Atkinson
1865 - after 1881
b. Over Staveley

Isabella Atkinson
1867 - after 1891
b. Over Staveley

(see Daniel Ellwood)

Δ son of Robert and Elizabeth Atkinson

\pm Margaret born illegitimately to Marian in 1844

*Westmorland Gazette
† Family Search
Free BMD
 Ω Ulverston Advertiser
‡ Lancaster Gazette
km Kendal Mercury

revised October 2018

Marian Hoggarth born 1735

compiled by Ron Hoggarth May 2014

sister of Henry born 1733

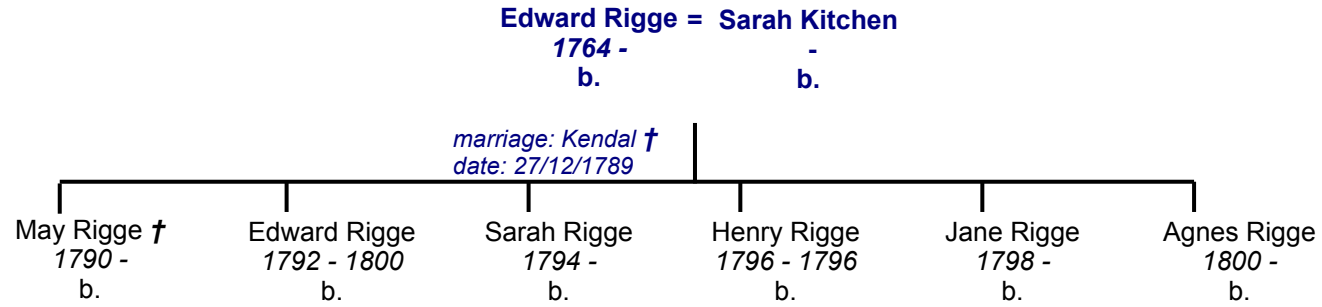

**Westmorland Gazette*

† *Family Search*

Free BMD

Ω *Ulverston Advertiser*

‡ *Lancaster Gazette*

^{km} *Kendal Mercury*

revised January 2019

Marian Hoggarth born 1735

compiled by Ron Hoggarth May 2014

sister of Henry born 1733

Christopher and Ann farmed at Hearth-Rigg, Kentmere

1841 John is a Butcher in Over Staveley

1851 John is a Butcher and Agricultural Labourer in Nether Staveley. Mary Brayshaw is his housekeeper.

1861 John is a Butcher at the Old Eagle in Nether Staveley. Son William, newly married is a joiner living in Staveley.

1881 John is a licenced victualler in Oldham. Son William is now living in Bowness.

1891 Son Matthew is a licenced victualler in Stalybridge, then a brewer's labourer in Newton Heath in 1901. He is an insurance agent in Salford and widowed lodging with a married woman in 1911.

1901 The widowed Elizabeth was a monthly nurse and is living with two unmarried daughters in the same yard in Stricklandgate as James Hoggarth the poet.

Christopher Rigge = Ann Birkett
 1773 - 1850^{km} 1768 - 1843 *
 b. Kentmere b. Kentmere

marriage: Kentmere
 date: 25/12/1794

*Report in Westmorland Gazette of coroner's inquest. Accidentally burned to death.

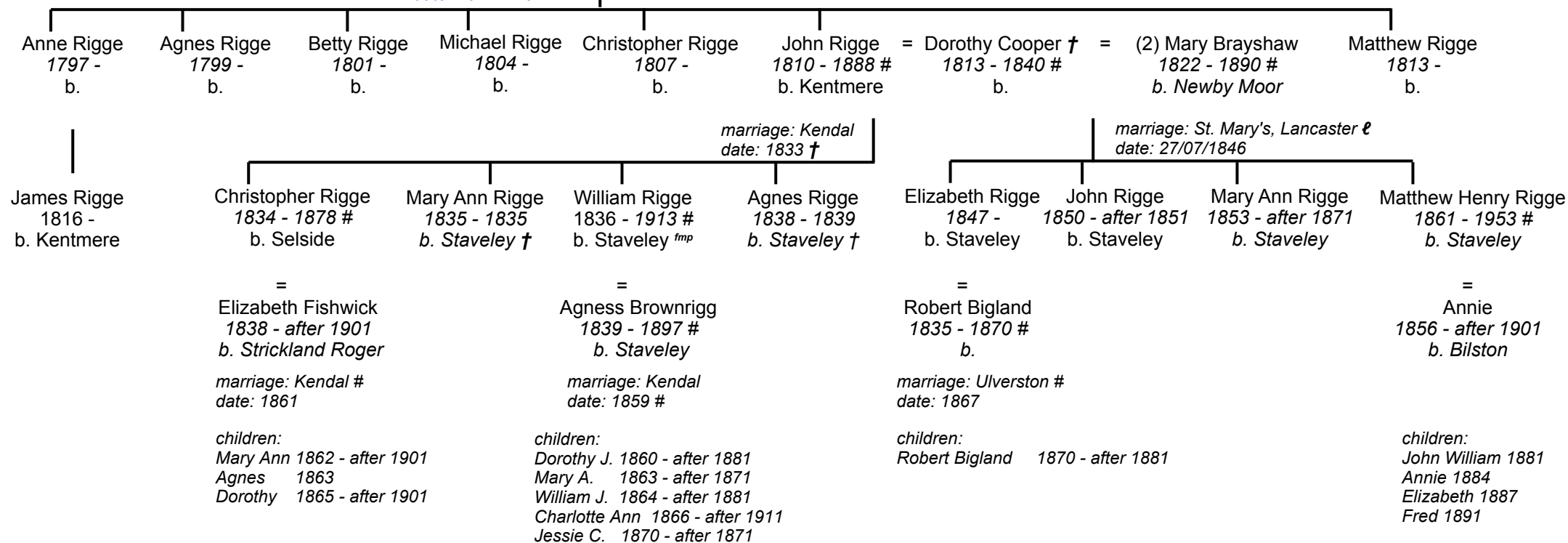

* Westmorland Gazette
 † Family Search
 fmp Find my Past transcript.
 # Free BMD
 Ω Ulverston Advertiser
 ‡ Lancaster Gazette
 ℓ Lancashire Parish Clerk
 Ⓚ Kendal Mercury

revised April 2021

Marian Hoggarth born 1735

compiled by Ron Hoggarth May 2014

sister of Henry born 1733

In 1851 Joseph is a blacksmith at Far Cross Bank

In 1861 Joseph is a blacksmith at Longpool, Kendal. Son Joseph is an apprentice.

In 1871 Son Joseph is a blacksmith in Longpool. Brother John, labourer, is living in.

In 1901 George is a tailor living in Stricklandgate. His widowed mother is living in.

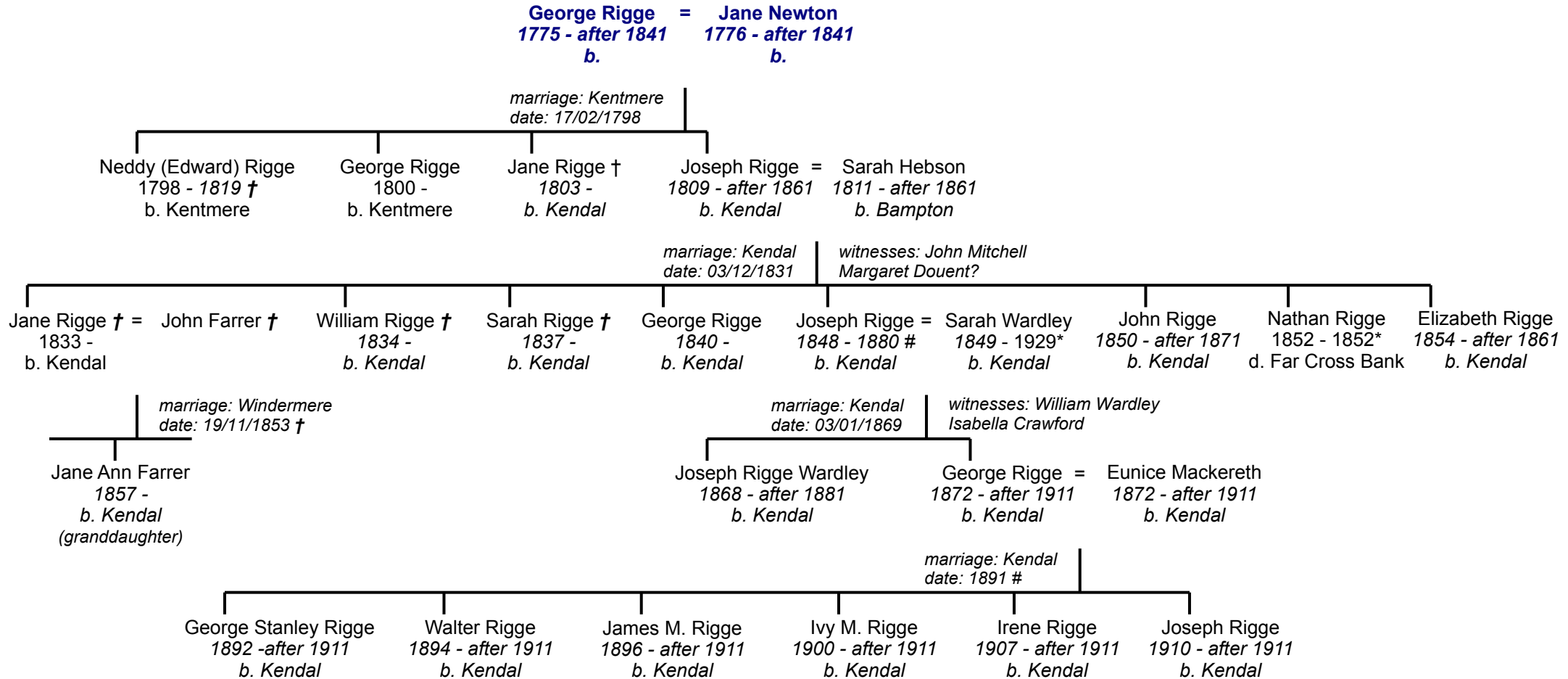

*Westmorland Gazette
† Family Search
Free BMD
Ω Ulverston Advertiser
‡ Lancaster Gazette
^{km} Kendal Mercury

Marian Hoggarth born 1735
compiled by Ron Hoggarth May 2014

sister of Henry born 1733

In **1851** Robert is a Labourer living in Stramongate, Kendal. His unmarried daughter is living with him.

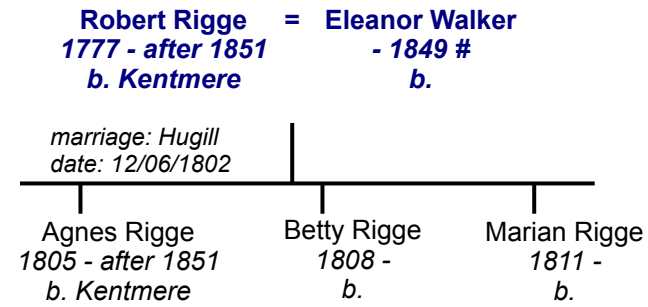

*Westmorland Gazette
† Family Search
Free BMD
Ω Ulverston Advertiser
‡ Lancaster Gazette
^{km} Kendal Mercury

revised January 2019