

Cartmel Hoggarths

compiled by Ron Hoggarth July 2008

Upon their marriage both Jane and Thomas are said to be of Hutton in Hay parish.
In 1841 Jane is a bread maker living in Stricklandgate with her son James.
In 1861 James is a carter residing with his Aunt Sarah Parkinson in Highgate.
In 1871 Jane is a pauper living in Field Broughton.

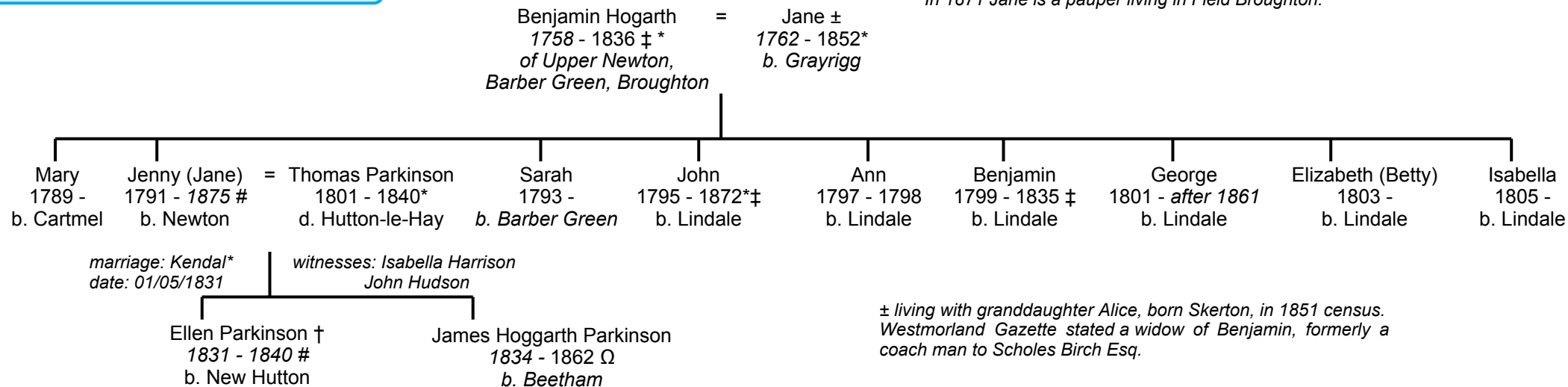

Benjamin (1756-1836) was sometime coachman to Birch Scholes Esq., of Stoney Dale. His widow, Jane, was still living in 1851 in Field Broughton. She gave her birthplace as Grayrigg which may indicate where the family originally came from. The family includes a John Hoggarth who lived at Boans Parrock [Baines Paddock] in Upper Holker. He appears in the booklet "Looking Back ... Recollections of life in Cark, Flookburgh and District". John had an illicit distillery; he and his sons smoked peat; and he had a leg amputated late in life. Another member of the extensive family, James Hoggarth, had two of his toes amputated as a result of an accident at Kirkby-in-Furness in the very early days of the Furness Railway (November 1849). Three brothers also from this family were miners at Askam in 1891 at the same time as William Hoggarth (1836-1907).

* Westmorland Gazette
† Family Search
Free BMD
Ω Ulverston Advertiser
‡ Lancaster Gazette
ℓ Lancaster Parish Clerk
⋆ Kendal Mercury

revised December 2018

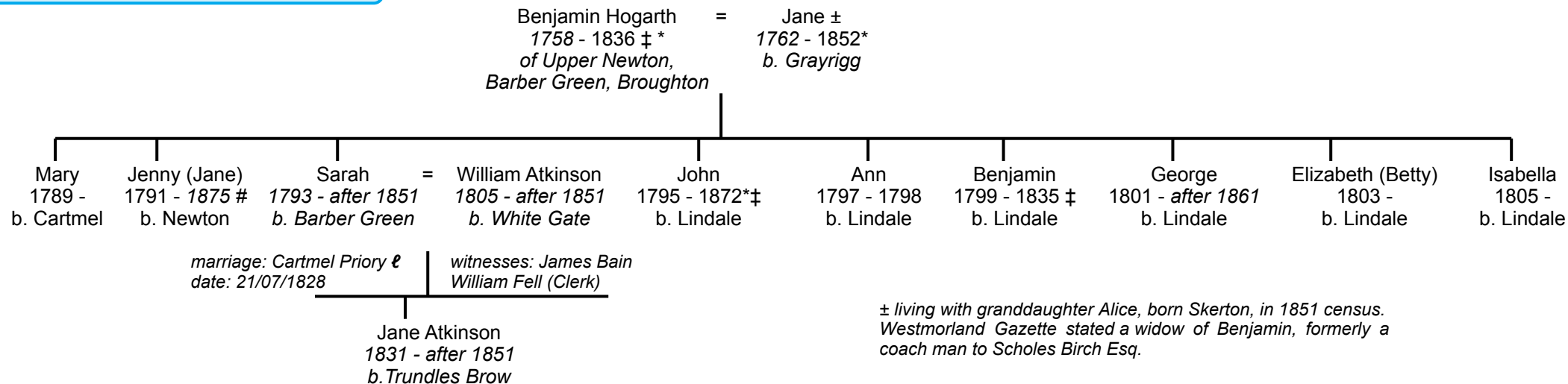

Benjamin (1756-1836) was sometime coachman to Birch Scholes Esq., of Stoney Dale. His widow, Jane, was still living in 1851 in Field Broughton. She gave her birthplace as Grayrigg which may indicate where the family originally came from. The family includes a John Hoggarth who lived at Boans Parrock [Baines Paddock] in Upper Holker. He appears in the booklet "Looking Back ... Recollections of life in Cark, Flookburgh and District". John had an illicit distillery; he and his sons smoked peat; and he had a leg amputated late in life. Another member of the extensive family, James Hoggarth, had two of his toes amputated as a result of an accident at Kirkby-in-Furness in the very early days of the Furness Railway (November 1849). Three brothers also from this family were miners at Askam in 1891 at the same time as William Hoggarth (1836-1907).

* Westmorland Gazette
 † Family Search
 # Free BMD
 Ω Ulverston Advertiser
 ‡ Lancaster Gazette
 ℓ Lancaster Parish Clerk
 Ⓚ Kendal Mercury

Cartmel Hoggarths

compiled by Ron Hoggarth July 2008

In 1851 & 1861, William is a copper miner at Coniston, then in 1871 an iron miner at Ireleth Marsh.

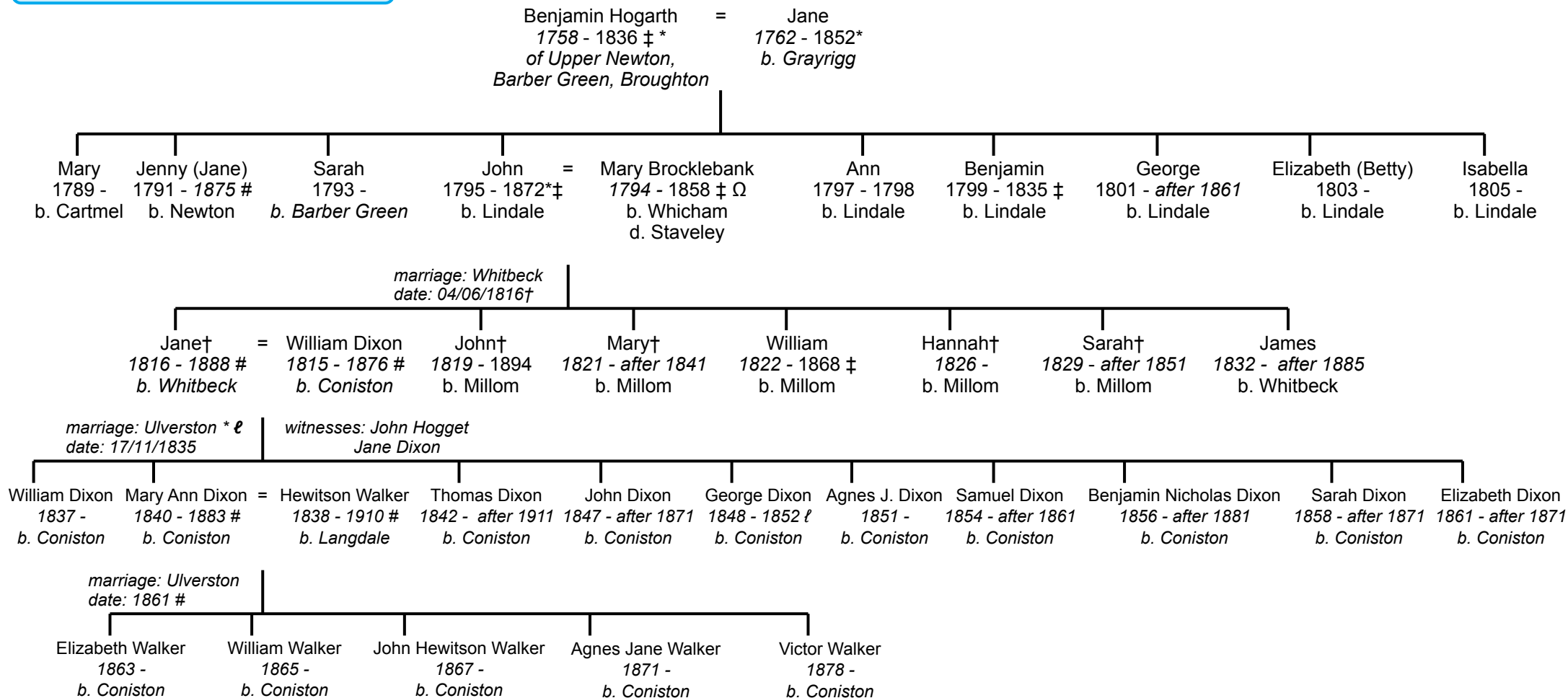

* Westmorland Gazette
† Family Search
Free BMD
Ω Ulverston Advertiser
‡ Lancaster Gazette
ℓ Lancaster Parish Clerk
℔ Kendal Mercury

revised December 2018

Cartmel Hoggarths

compiled by Ron Hoggarth July 2008

In 1851 & 1861, William is a copper miner at Coniston, then in 1871 an iron miner at Ireleth Marsh.

His son Thomas was a labourer and gamekeeper in Allithwaite.

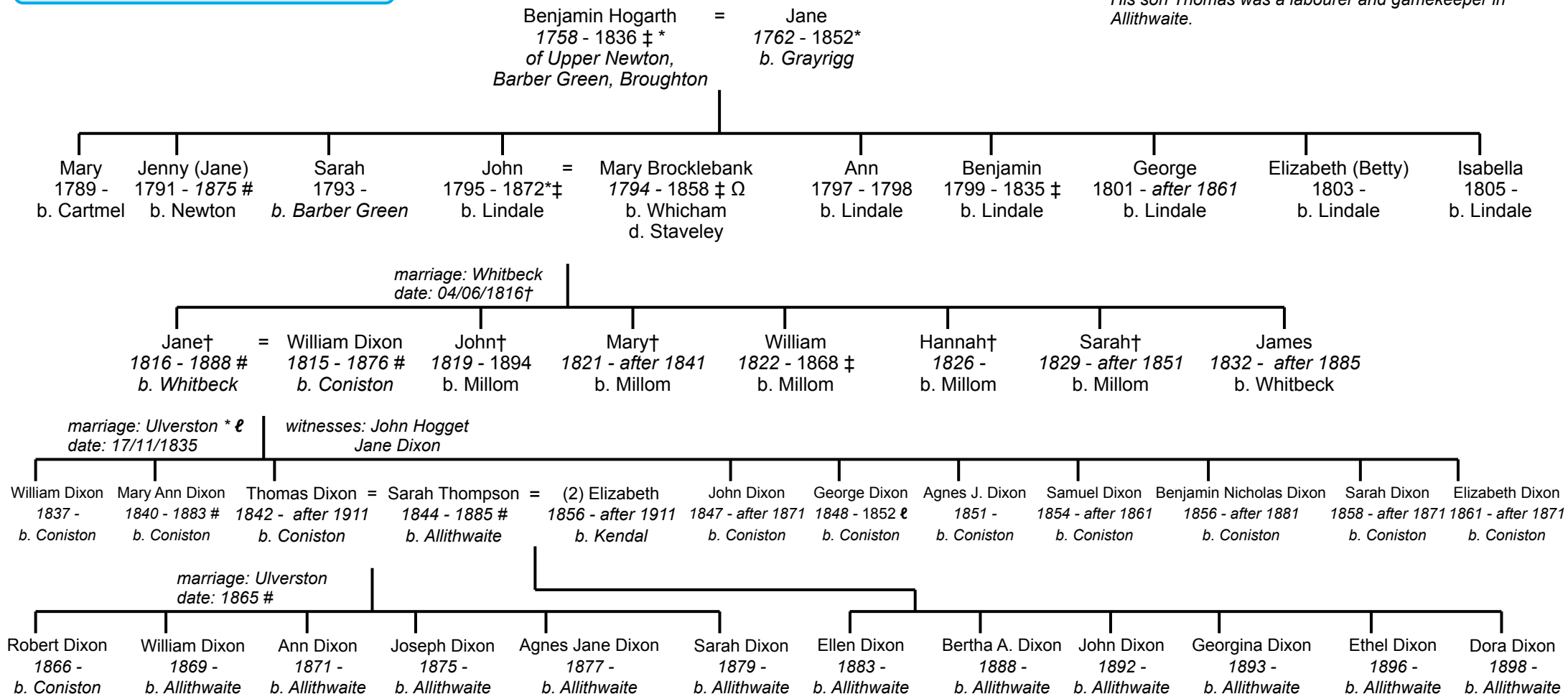

* Westmorland Gazette
 † Family Search
 # Free BMD
 Ω Ulverston Advertiser
 ‡ Lancaster Gazette
 ℓ Lancaster Parish Clerk
 ℔ Kendal Mercury

revised December 2018

Cartmel Hoggarths
compiled by Ron Hoggarth July 2008

This is the John Hoggarth who lived at Boans Parrock [Baines Paddock] in Upper Holker. He appears in the booklet "Looking Back ... Recollections of life in Cark, Flookburgh and District". He had an illicit distillery; he and his sons smoked peat; he had a leg amputated late in life.

In 1891, after the death of his wife a few years before, he is being looked after by his married daughter Sarah Barker

His son John is an Iron Ore Miner in Millom in 1881

Benjamin Hogarth = Jane
1758 - 1836 † * of Upper Newton, Barber Green, Broughton 1762 - 1852* b. Grayrigg

Mary 1789 - b. Cartmel
Jenny (Jane) 1791 - 1875 # b. Newton
Sarah 1793 - b. Barber Green
John 1795 - 1872* † b. Lindale
Mary Brocklebank 1794 - 1858 † Ω b. Whicham d. Staveley
Ann 1797 - 1798 b. Lindale
Benjamin 1799 - 1835 † b. Lindale
George 1801 - after 1861 b. Lindale
Elizabeth (Betty) 1803 - b. Lindale
Isabella 1805 - b. Lindale

marriage: Whitbeck
date: 04/06/1816 †

Jane † 1816 - 1888 # b. Whitbeck
John † 1819 - 1894 b. Millom
Ann Raven ◇ 1820 - 1887* b. Seathwaite
Mary † 1821 - after 1841 b. Millom
William 1822 - 1868 † b. Millom
Hannah † 1826 - b. Millom
Sarah † 1829 - after 1851 b. Millom
James 1832 - after 1885 b. Whitbeck

marriage: Coniston
date: 5th December 1840 ℓ

witnesses: Miles Raven
Mary Parker
◇ daughter of Thomas Raven

John 1841 - 1886 # b. Coniston
Ann Morris Δ 1847 - 1910 b. Ulverston
Mary Ann 1844 - b. Cartmel
Benjamin 1846 - 1876 † b. Cartmel
Thomas 1848 - 1935 b. Cartmel
William 1851 - after 1911 b. Cartmel
James 1853 - 1921 # b. Upper Holker
Myles 1855 - b. Cartmel
Sarah 1857 - b. Upper Holker
Samuel 1859 - 1936* b. Upper Holker

marriage: Bootle
date: 1867 #

Δ married John Pepper in 1893

John † 1868 - 1870 # b. Millom
William † 1870 - 1876 # b. Millom
Samuel † 1872 - after 1938 b. Haverigg
Mary Alice † 1874 - 1938 b. Haverigg
Agnes Annt † 1876 - b. Haverigg
Myles † 1877 - after 1940 b. Haverigg
Sarah J. 1880 - b. Haverigg
Thomas 1883 - 1973 † b. Haverigg
James 1884 - 1907 # b. Haverigg

Mary Reay (no children in 1911)
1877 - after 1911
b. Hensingham

marriage: Bootle 1897 #

emigrated to United States in 1920

Hannah Morris
1878 - after 1940
marriage: Bootle 1906 #
(daughter Mildred 1908)
emigrated to United States in 1906

Sarah Beatrice Hall
1879 - after 1911
b. Dudley
marriage: Bootle 1906 #
emigrated to Canada in 1912
children:
Phyllis Irene 1908
James Ewart 1910

* Westmorland Gazette
† Family Search
Free BMD
Ω Ulverston Advertiser
‡ Lancaster Gazette
ℓ Lancaster Parish Clerk
* Kendal Mercury

From Probate Calendar:
John Hoggarth of Bones paddock Cartmel Lancashire farmer died 4 January 1894 Administration (with Will) Lancaster 12 January to James Kirkby the elder and James Hoggarth farmers Effects £561 5s.

From Probate Calendar:
Mary Alice Hoggarth of 64 Main-street Haverigg Millom Cumberland spinster died 28 November 1938 Administration (limited) Carlisle 30 January to Wilson Butler solicitor attorney of Samuel Hoggarth Effects £396 2s. 3d..

Cartmel Hoggarths

compiled by Ron Hoggarth July 2008

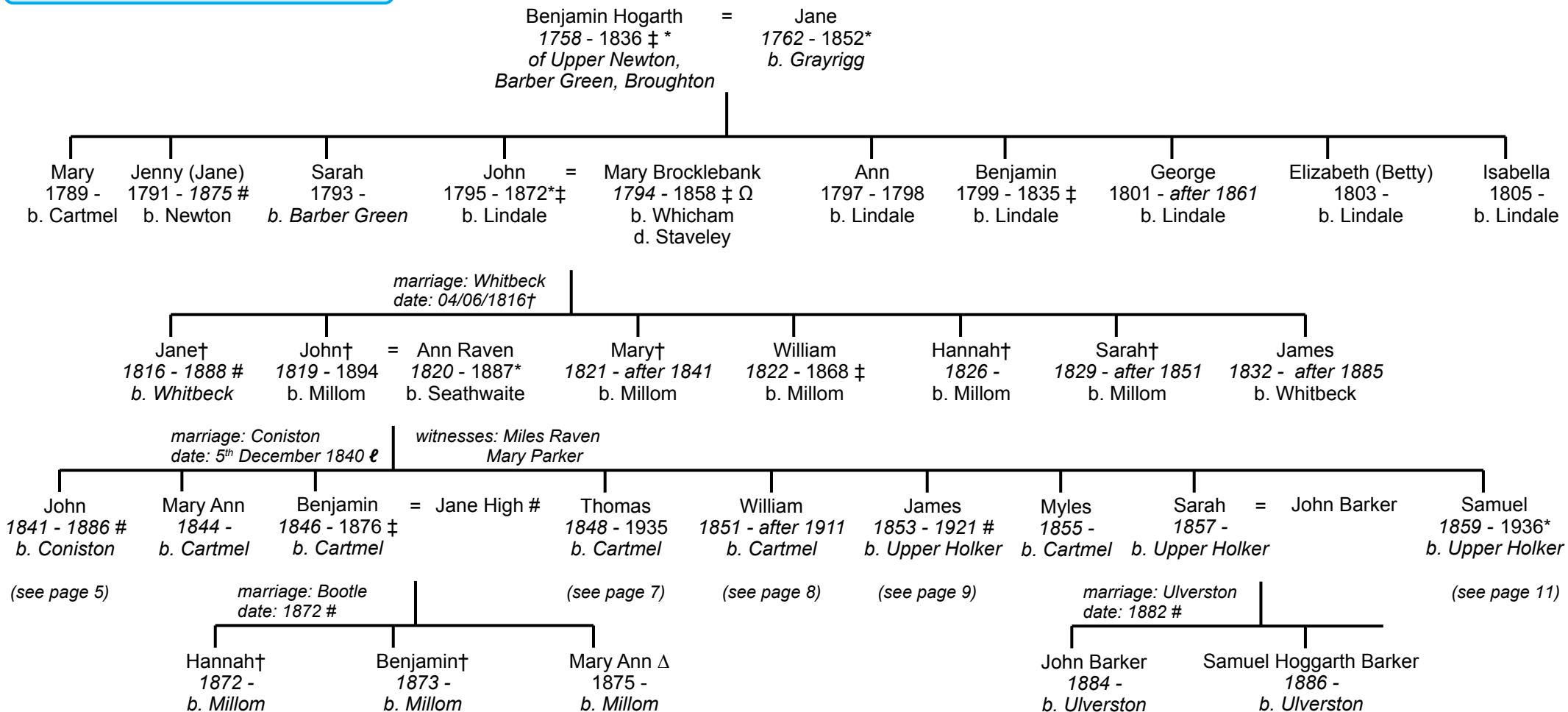

Δ Mary Ann daughter of Benjamin and Jane and Mary Ann daughter of Thomas and Mary were born within weeks of each other. Both were baptised in January 1875. One appears to have remained a spinster and died in 1938. The other appears to have married William Thompson in 1896. The couple have three children by 1901.

* Westmorland Gazette
 † Family Search
 # Free BMD
 Ω Ulverston Advertiser
 ‡ Lancaster Gazette
 ℓ Lancaster Parish Clerk
 ⋆ Kendal Mercury

Cartmel Hoggarths

compiled by Ron Hoggarth July 2008

In 1901 John and Abbey are living in Castle Street, Millom. They have a niece Abbey Elizabeth Mackay, born Arlecdon 1897, staying with them. John is a grocer's carter.

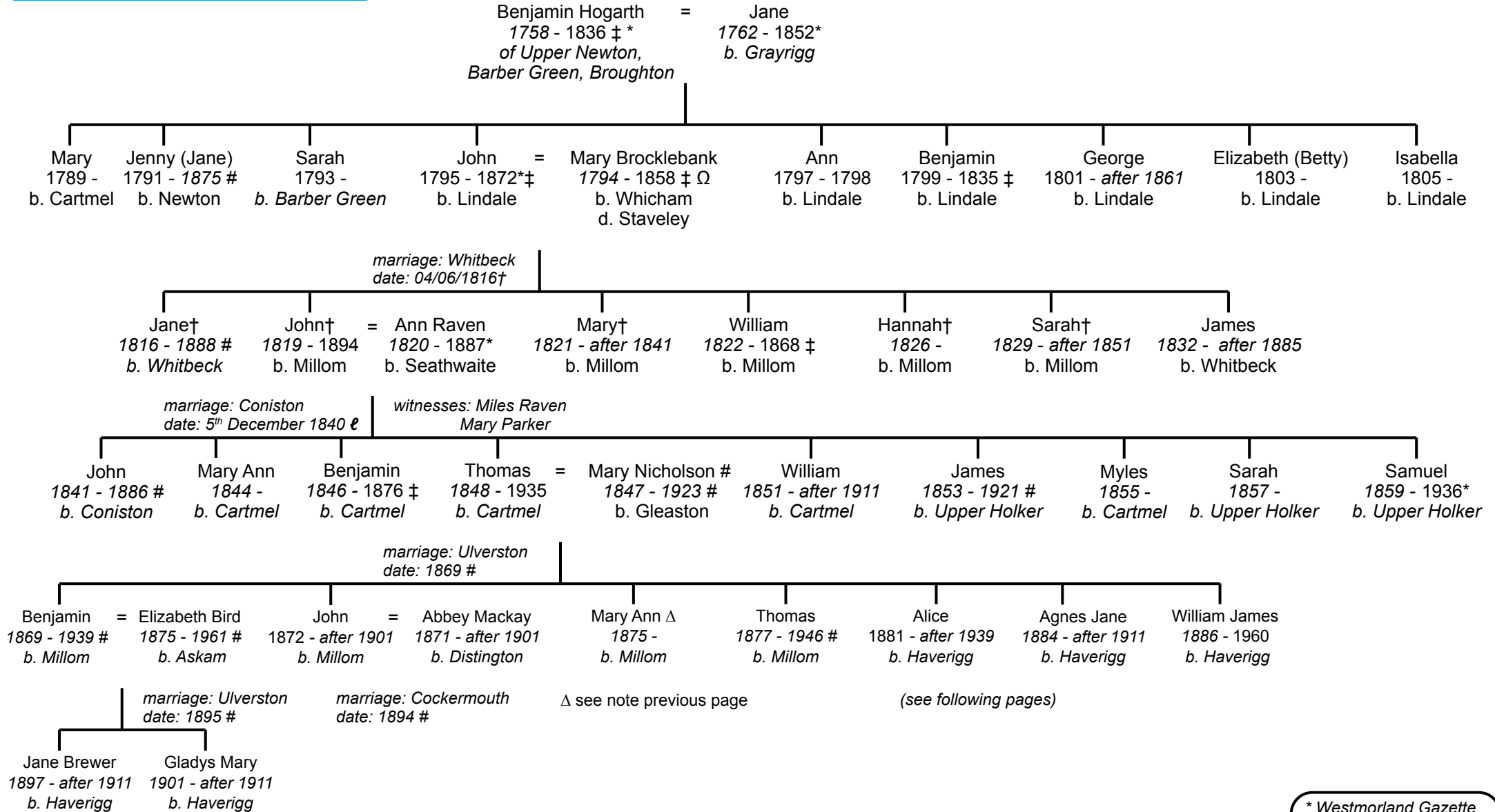

From Probate Calendar:
Thomas Hoggarth of 168 Main-street Haverigg near Millom Cumberland died 3 May 1935 Probate Carlisle 28 May to William James Hoggarth iron ore miner. Effects £310 3s. 9d.

* Westmorland Gazette
 † Family Search
 # Free BMD
 Ω Ulverston Advertiser
 ‡ Lancaster Gazette
 ℓ Lancaster Parish Clerk
 * Kendal Mercury

Cartmel Hoggarths

compiled by Ron Hoggarth July 2008

In 1911 Thomas and Mary Jane are living at 91 Crossley Street, Askam.
The couple had six children of whom 4 were alive. William Hoggarth born @1895 in Haverigg is a grandson.

Benjamin Hogarth = Jane
1758 - 1836 ‡ * of Upper Newton,
Barber Green, Broughton 1762 - 1852*
b. Grayrigg

From Probate Calendar:
Violet Hoggarth of 25 Surrey Street Millom Cumberland (wife of William Hoggarth) died 26 January 1961 at North Lonsdale Hospital Barrow-in-Furness Lancashire Administration Lancaster 1 May to the said William Hoggarth watchman. Effects £370 12s. 2d.

Mary 1789 - b. Cartmel
Jenny (Jane) 1791 - 1875 # b. Newton
Sarah 1793 - b. Barber Green
John 1795 - 1872*‡ b. Lindale
John = Mary Brocklebank 1794 - 1858 ‡ Ω b. Whicham d. Staveley
Ann 1797 - 1798 b. Lindale
Benjamin 1799 - 1835 ‡ b. Lindale
George 1801 - after 1861 b. Lindale
Elizabeth (Betty) 1803 - b. Lindale
Isabella 1805 - b. Lindale

marriage: Whitbeck
date: 04/06/1816†

Jane† 1816 - 1888 # b. Whitbeck
John† 1819 - 1894 b. Millom
John = Ann Raven 1820 - 1887* b. Seathwaite
Mary† 1821 - after 1841 b. Millom
William 1822 - 1868 ‡ b. Millom
Hannah† 1826 - b. Millom
Sarah† 1829 - after 1851 b. Millom
James 1832 - after 1885 b. Whitbeck

marriage: Coniston
date: 5th December 1840 ℓ

witnesses: Miles Raven
Mary Parker

John 1841 - 1886 # b. Coniston
Mary Ann 1844 - b. Cartmel
Benjamin 1846 - 1876 ‡ b. Cartmel
Thomas 1848 - 1935 b. Cartmel
Thomas = Mary Nicholson # 1847 - 1923 # b. Gleaston
William 1851 - after 1911 b. Cartmel
James 1853 - 1921 # b. Upper Holker
Myles 1855 - b. Cartmel
Sarah 1857 - b. Upper Holker
Samuel 1859 - 1936* b. Upper Holker

marriage: Ulverston
date: 1869 #

Benjamin 1869 - 1939 # b. Millom
Benjamin = Elizabeth Bird 1875 - 1961 # b. Askam
John 1872 - after 1901 b. Millom
Mary Ann 1875 - b. Millom
Thomas 1877 - 1946 # b. Millom
Thomas = Mary Jane Mackay 1877 - 1956 # b. Gillgarron, Distington
Alice 1881 - after 1939 b. Haverigg
Alice = Joseph Henry Benson 1882 - after 1939
Agnes Jane 1884 - after 1911 b. Haverigg
William James 1886 - 1960 b. Haverigg

marriage: Bootle
date: 1899 #

(see next page)

(see next page)

Thomas 1900 - 1944 b. Haverigg
Thomas = Hannah Parker 1899 - 1996 # b. Haverigg
Albert 1904 - 1967 # b. Haverigg
Florence 1908 - after 1911 b. Askam
Agnes Jane 1911 - after 1911 b. Askam

William 1895 - after 1961 b. Haverigg
William = Violet Chappell 1896 - 1961 b. Millom
(grandson of Thomas & Mary)

From Probate Calendar:
Thomas Hoggarth of 8 Grove-road Egremont Cumberland died 20 September 1944 Administration Carlisle 15 November to Hannah Hoggarth widow. Effects £481 2s. 5d.

marriage: Bootle
date: 1916 #

Ida Bessie 1917 - after 1939
John R. # 1922 -
Doris A. # 1931 -

Florence M. 1924 - 2011 # b. Whitehaven #
John James 1929 - 1980 # b. Whitehaven #

* Westmorland Gazette
† Family Search
Free BMD
Ω Ulverston Advertiser
‡ Lancaster Gazette
ℓ Lancaster Parish Clerk
* Kendal Mercury

revised May 2021

Cartmel Hoggarths

compiled by Ron Hoggarth July 2008

In 1939 William James and Mary Ellen are living in Main Street, Haverigg. William is a miner. William appears to have had no children by either of his marriages.

In 1939 George and May Patrick are living in Main Street, Haverigg. George is a miner.

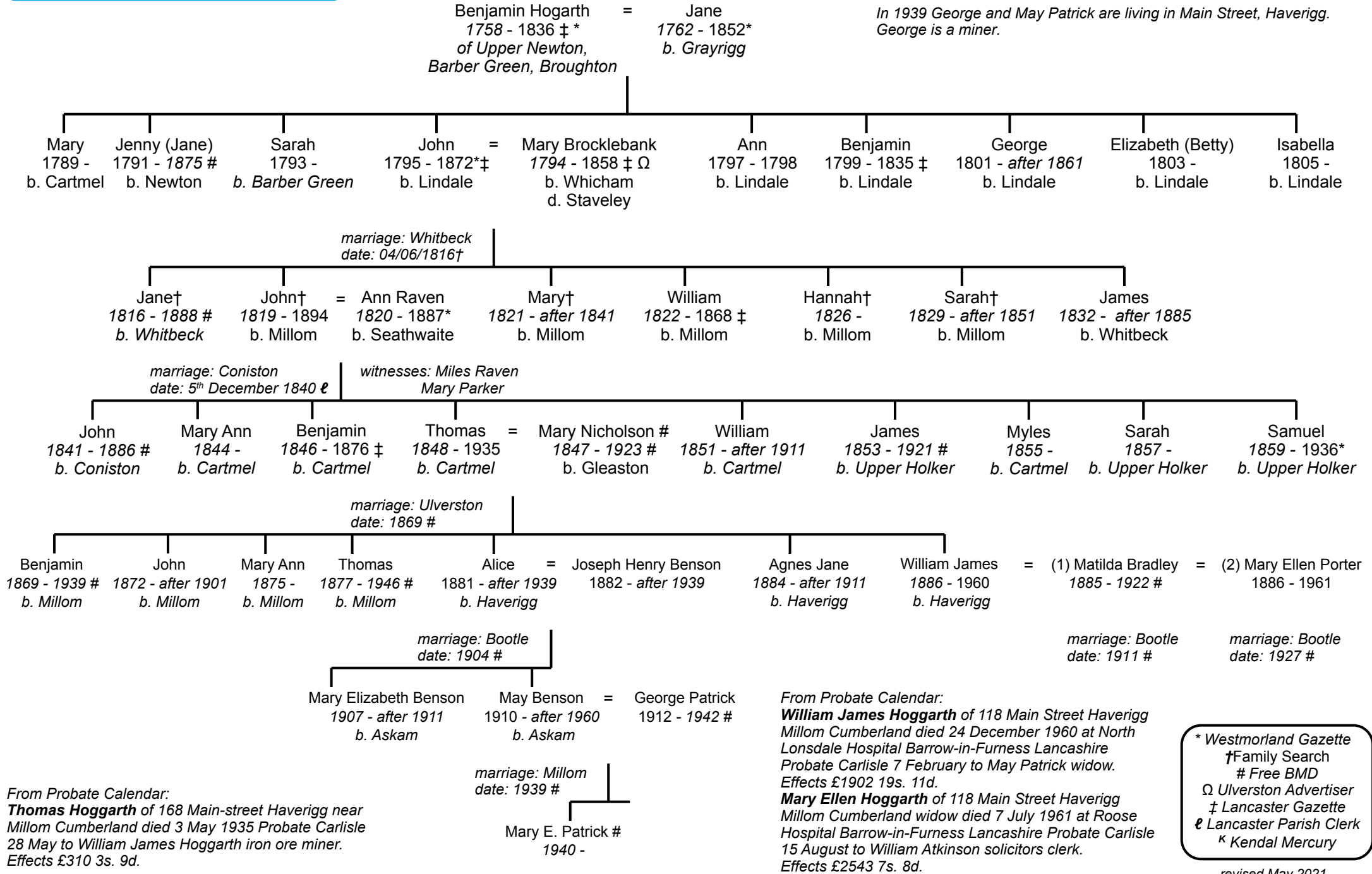

* Westmorland Gazette
 † Family Search
 # Free BMD
 Ω Ulverston Advertiser
 ‡ Lancaster Gazette
 ℓ Lancaster Parish Clerk
 * Kendal Mercury

revised May 2021

Cartmel Hoggarths

compiled by Ron Hoggarth July 2008

Benjamin Hogarth = Jane
1758 - 1836 † *
of Upper Newton,
Barber Green, Broughton 1762 - 1852*
b. Grayrigg

Mary 1789 - b. Cartmel
Jenny (Jane) 1791 - 1875 # b. Newton
Sarah 1793 - b. Barber Green
John 1795 - 1872* † ‡ b. Lindale
Mary Brocklebank 1794 - 1858 † Ω b. Whicham
Ann 1797 - 1798 b. Lindale
Benjamin 1799 - 1835 † b. Lindale
George 1801 - after 1861 b. Lindale
Elizabeth (Betty) 1803 - b. Lindale
Isabella 1805 - b. Lindale

marriage: Whitbeck
date: 04/06/1816 †

Jane † 1816 - 1888 # b. Whitbeck
John † 1819 - 1894 b. Millom
Ann Raven 1820 - 1887* b. Seathwaite
Mary † 1821 - after 1841 b. Millom
William 1822 - 1868 † b. Millom
Hannah † 1826 - b. Millom
Sarah † 1829 - after 1851 b. Millom
James 1832 - after 1885 b. Whitbeck

marriage: Coniston
date: 5th December 1840 ℓ

witnesses: Miles Raven
Mary Parker

John 1841 - 1886 # b. Coniston
Mary Ann 1844 - b. Cartmel
Benjamin 1846 - 1876 † b. Cartmel
Thomas 1848 - 1935 b. Cartmel
William 1851 - after 1911 b. Cartmel
Janet Hunter Rae 1848 - 1898 # b. Kirkcudbright
James 1853 - 1921 # b. Upper Holker
Myles 1855 - b. Cartmel
Sarah 1857 - b. Upper Holker
Samuel 1859 - 1936* b. Upper Holker

marriage: Millom
date: 11/11/1874 †

Annie 1875 - b. Colton
Amy 1878 - b. Colton
Harriett 1883 - after 1911 b. Colton
Joseph Ormandy 1881 - after 1911 b. Leece
Janet 1894 - after 1911 b. Colton

marriage: Ulverston
date: 1903 #

Alice Ormandy 1903 - b. Haverthwaite
Sarah Mary Ormandy 1905 - b. Haverthwaite
Janet Ormandy 1907 - b. Cartmel
Annie Ormandy 1909 - b. Cartmel

* Westmorland Gazette
† Family Search
Free BMD
Ω Ulverston Advertiser
‡ Lancaster Gazette
ℓ Lancaster Parish Clerk
℥ Kendal Mercury

revised December 2018

Cartmel Hoggarths

compiled by Ron Hoggarth July 2008

In 1911 James and Margaret are living at the bridge, Backbarrow. James is a road scavenger for the Rural District Council. Of the couple's 13 children 11 are still living. Also the case when Margaret Agnes died in 1933.

Grandchild, Evelyn Dodd, aged 4, is living with them.

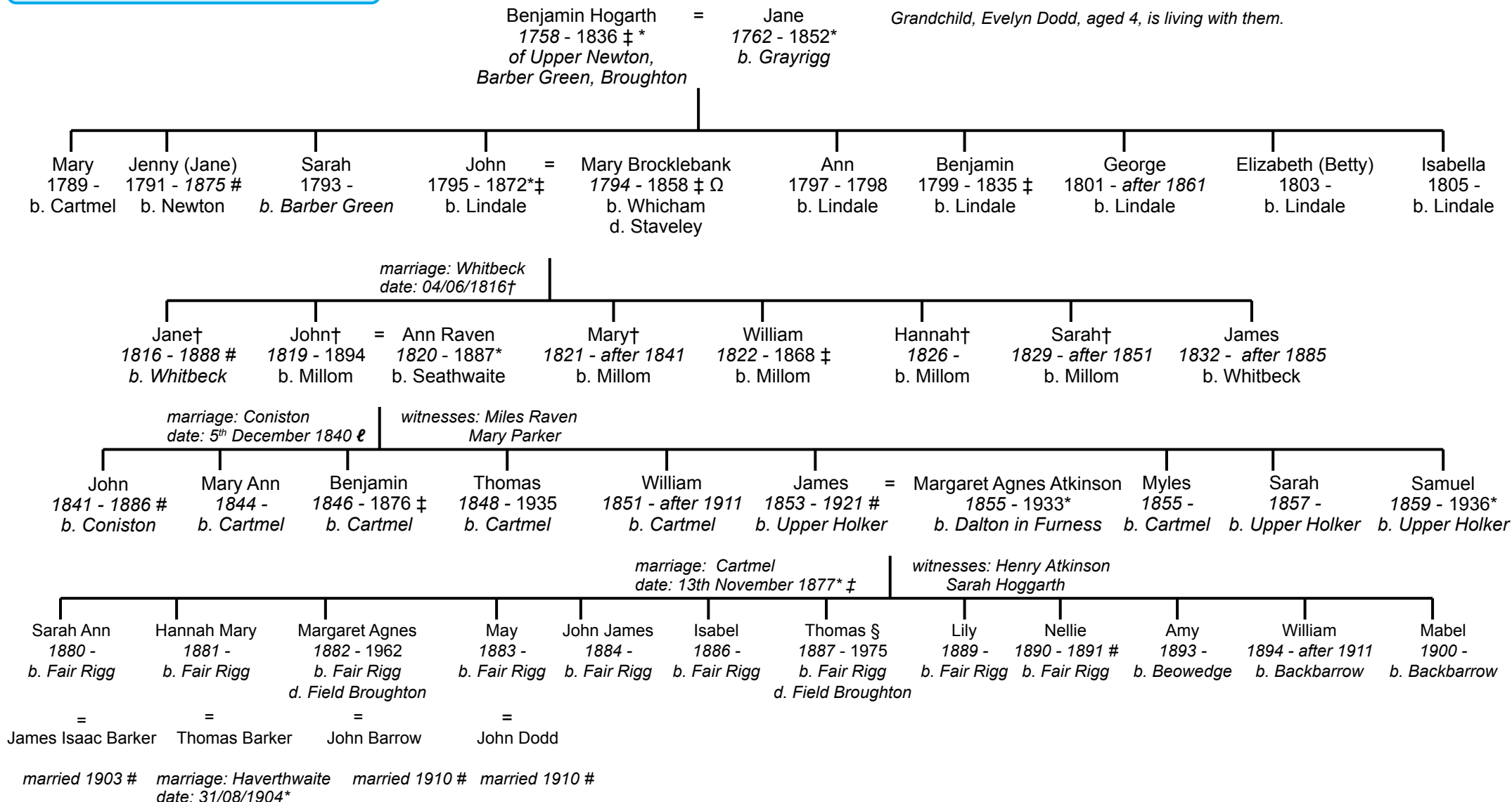

§ Thomas Hoggarth who has a gravestone in Field Broughton Churchyard is a Great Great Grandson of Benjamin Hoggarth (1756-1836). Benjamin was sometime coachman to Birch Scholes Esq., of Stoney Dale. His widow, Jane, was still living in 1851 in Field Broughton. She gave her birthplace as Grayrigg which may indicate where the family originally came from. The family includes a John Hoggarth who lived at Boans Parrock [Baines Paddock] in Upper Holker. He appears in the booklet "Looking Back ... Recollections of life in Cark, Flookburgh and District". John had an illicit distillery; he and his sons smoked peat; and he had a leg amputated late in life. Another member of the extensive family, James Hoggarth, had two of his toes amputated as a result of an accident at Kirkby-in-Furness in the very early days of the Furness Railway (November 1849). Three brothers also from this family were miners at Askam in 1891 at the same time as William Hoggarth (1836-1907).

* Westmorland Gazette
 † Family Search
 # Free BMD
 Ω Ulverston Advertiser
 ‡ Lancaster Gazette
 ℓ Lancaster Parish Clerk
 * Kendal Mercury

Cartmel Hoggarths

compiled by Ron Hoggarth July 2008

Thomas Hoggarth was living at Yew Tree Farm, Barber Green, when he died in 1975.

Benjamin Hogarth = Jane
 1758 - 1836 ‡ * of Upper Newton,
 Barber Green, Broughton 1762 - 1852*
 b. Grayrigg

Mary 1789 - b. Cartmel
 Jenny (Jane) 1791 - 1875 # b. Newton
 Sarah 1793 - b. Barber Green
 John 1795 - 1872* ‡ b. Lindale
 Mary Brocklebank 1794 - 1858 ‡ Ω b. Whicham d. Staveley
 Ann 1797 - 1798 b. Lindale
 Benjamin 1799 - 1835 ‡ b. Lindale
 George 1801 - after 1861 b. Lindale
 Elizabeth (Betty) 1803 - b. Lindale
 Isabella 1805 - b. Lindale

marriage: Whitbeck
 date: 04/06/1816 †

Jane † 1816 - 1888 # b. Whitbeck
 John † 1819 - 1894 b. Millom
 Ann Raven 1820 - 1887* b. Seathwaite
 Mary † 1821 - after 1841 b. Millom
 William 1822 - 1868 ‡ b. Millom
 Hannah † 1826 - b. Millom
 Sarah † 1829 - after 1851 b. Millom
 James 1832 - after 1885 b. Whitbeck

marriage: Coniston
 date: 5th December 1840 ℓ

witnesses: Miles Raven
 Mary Parker

John 1841 - 1886 # b. Coniston
 Mary Ann 1844 - b. Cartmel
 Benjamin 1846 - 1876 ‡ b. Cartmel
 Thomas 1848 - 1935 b. Cartmel
 William 1851 - after 1911 b. Cartmel
 James 1853 - 1921 # b. Upper Holker
 Margaret Agnes Atkinson 1855 - 1933* b. Dalton in Furness
 Myles 1855 - b. Cartmel
 Sarah 1857 - b. Upper Holker
 Samuel 1859 - 1936* b. Upper Holker

marriage: Cartmel
 date: 13th November 1877* ‡

witnesses: Henry Atkinson
 Sarah Hoggarth

Sarah Ann 1880 - b. Fair Rigg
 Hannah Mary 1881 - b. Fair Rigg
 Margaret Agnes 1882 - 1962 b. Fair Rigg d. Field Broughton
 May 1883 - b. Fair Rigg
 John James 1884 - b. Fair Rigg
 Isabel 1886 - b. Fair Rigg
 Thomas 1887 - 1975 b. Fair Rigg d. Field Broughton
 Margaret Fell Δ 1884 - 1954 b. Newby Bridge d. Field Broughton
 Lily 1889 - b. Fair Rigg
 Nellie 1890 - 1891 # b. Fair Rigg
 Amy 1893 - b. Beowedge
 William 1894 - after 1911 b. Backbarrow
 Mabel 1900 - b. Backbarrow

marriage: Ulverston
 date: 1914 #

Δ Margaret was the daughter of James and Agnes Fell of Newby Bridge. James was a farmer and woodcutter.

Gwendoline 1914 - 2002 b. d. Field Broughton
 = Edward Lowes - b.

marriage: Ulverston
 date: 1946 #

Pauline M. Lowes 1946 -

James B. Lowes 1947 -

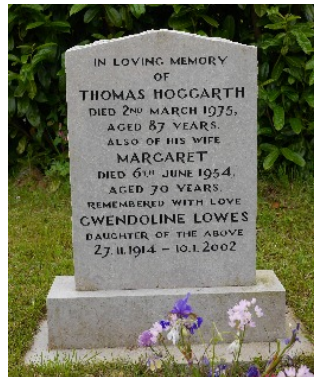

* Westmorland Gazette
 † Family Search
 # Free BMD
 Ω Ulverston Advertiser
 ‡ Lancaster Gazette
 ℓ Lancaster Parish Clerk
 * Kendal Mercury

revised December 2018

Cartmel Hoggarths

compiled by Ron Hoggarth July 2008

Thomas Hoggarth was living at Yew Tree Farm, Barber Green, when he died in 1975.

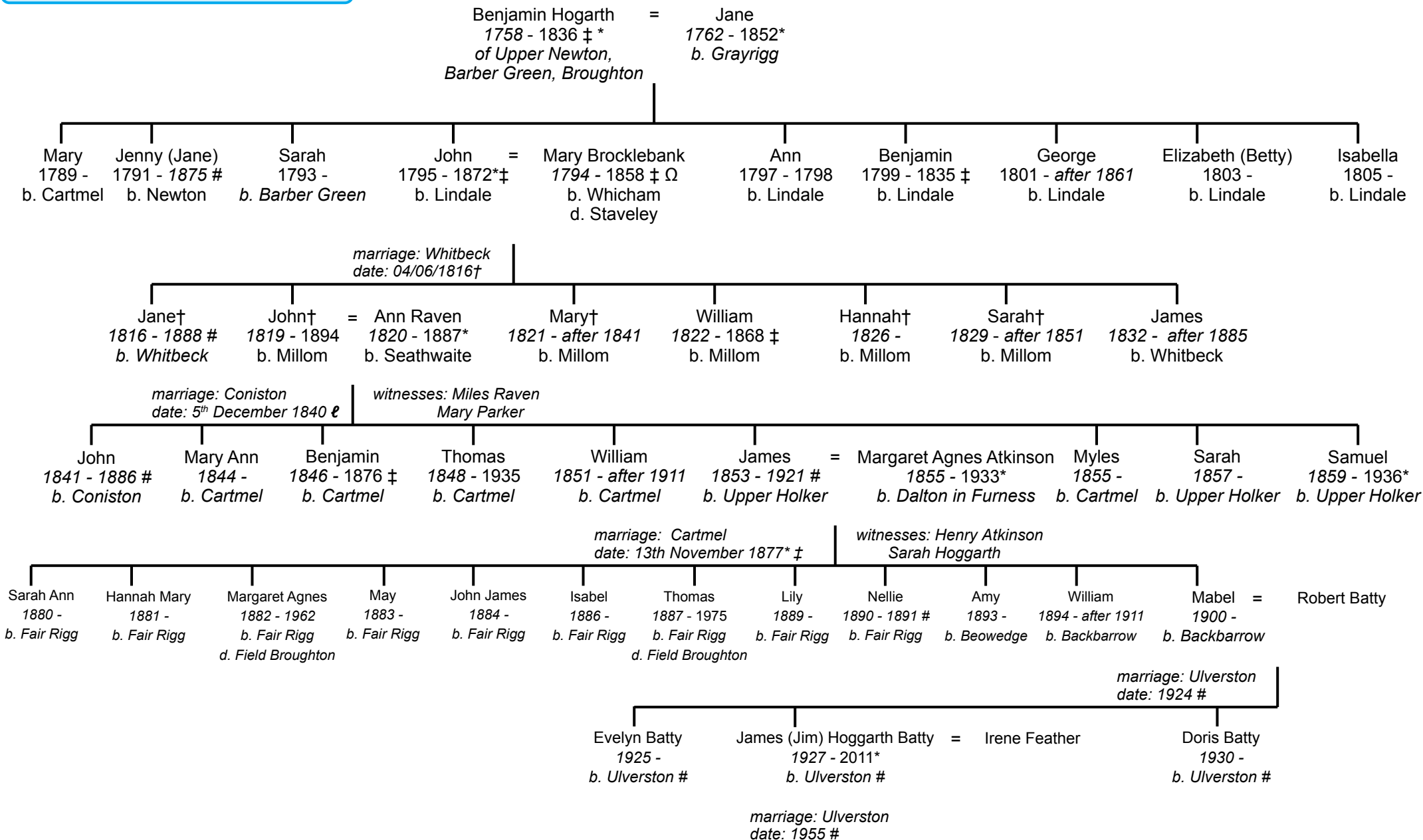

Cartmel Hoggarths

compiled by Ron Hoggarth July 2008

Samuel & Jane are farming at Town End, Far Sawrey in 1911.
 All of their 11 children are said to be alive.
 In 1911 Jack is a waller and he and Agnes are living at Bank Head, Sawrey
 In 1939 Jack and Agnes Jane are living at the Stores, Far Sawrey.
 Jack is a building stone manager. Agnes and the two daughters are working
 in the Stores

Benjamin Hogarth = Jane
 1758 - 1836 †* of Upper Newton,
 Barber Green, Broughton 1762 - 1852*
 b. Grayrigg

Mary 1789 - b. Cartmel
 Jenny (Jane) 1791 - 1875 # b. Newton
 Sarah 1793 - b. Barber Green
 John 1795 - 1872* † b. Lindale
 = Mary Brocklebank 1794 - 1858 † Ω b. Whicham d. Staveley
 Ann 1797 - 1798 b. Lindale
 Benjamin 1799 - 1835 † b. Lindale
 George 1801 - after 1861 b. Lindale
 Elizabeth (Betty) 1803 - b. Lindale
 Isabella 1805 - b. Lindale

marriage: Whitbeck
 date: 04/06/1816 †

Jane † 1816 - 1888 # b. Whitbeck
 John † 1819 - 1894 b. Millom
 = Ann Raven 1820 - 1887* b. Seathwaite
 Mary † 1821 - after 1841 b. Millom
 William 1822 - 1868 † b. Millom
 Hannah † 1826 - b. Millom
 Sarah † 1829 - after 1851 b. Millom
 James 1832 - after 1885 b. Whitbeck

© Grave Number 219/342/380
 St. Peter's Church, Sawrey
 In loving memory of Samuel Hoggarth
 who died May 8th 1936 aged 76 years
 also of Alice his daughter interred
 nearby and of James his son killed in
 action also of Jane his wife who died
 July 6 1944 aged 81 years
 At Rest

marriage: Coniston
 date: 5th December 1840 ℓ

witnesses: Miles Raven
 Mary Parker

John 1841 - 1886 # b. Coniston
 Mary Ann 1844 - b. Cartmel
 Benjamin 1846 - 1876 † b. Cartmel
 Thomas 1848 - 1935 b. Cartmel
 William 1851 - after 1911 b. Cartmel
 James 1853 - 1921 # b. Upper Holker
 Myles 1855 - b. Cartmel
 Sarah 1857 - b. Upper Holker
 Samuel © 1859 - 1936* b. Upper Holker
 = Jane Coward 1862 - 1944 b. Claife

witnesses: James Coward, Sarah Hoggarth,
 Thomas Coward, Margaret Lamb

marriage: Sawrey ℓ
 date: 07/06/1881

John (Jack) 1882 - 1960 b. Claife
 = Agnes Jane Wearing 1882 - 1958 b. Rusland
 Mary Isabella 1884 - 1955 # b. Claife
 William 1886 - 1979 # b. Claife
 Agnes Ann 1888 - 1986 b. Claife
 Alice 1890 - 1914 # b. Claife
 Samuel 1892 - 1984 # b. Claife
 Margaret Ellen 1895 - 1972 # b. Claife
 James 1898 - 1915 b. Claife
 Benjamin 1900 - 1966 b. Claife
 Thomas (Tom) 1902 - 1965 # b. Claife
 Harriet May 1904 - 2004 # b. Claife

marriage: Hawkshead*
 date: 05/03/1910

witnesses: George Richard Aitchison
 Alice Hoggarth

William 1910 - 1910 b. Hawkshead
 George 1911 - after 1960
 Greta 1912 - 2012*
 = Robert Black
 John Henry 1913 - 2001 #
 Alice May 1915 - 1998 #
 Wilfred 1920 -

From Probate Calendar:

Jane Hoggarth of Townend Cottage Sawrey near
 Ambleside Westmorland widow died 6 July 1944 at 2
 Birchleigh Kents Bank-road Grange-over-Sands Lancashire
 Probate Llandudno 22 November to Kirkby Fell coal
 merchant and Reginald Edward Lower Gedye solicitor
 Effects £1368 11s. 8d.

From Probate Calendar:

John Hoggarth of 1 Mount Street Beast Bank Kendal
 Westmorland died 21 April 1960 at Westmorland County
 Hospital Kendal Probate London 12 May to George
 Hoggarth farm manager and Greta Black married woman.
 Effects £1141 8s. 3d.

marriage: Sawrey
 date: 31st August 1942 ℓ

witnesses: Nellie Harrison
 Michael Black, John Hoggarth

Rosalind Black 1949 -
 Roger Black 1955 -
 (grandchildren and
 great grandchildren)

* Westmorland Gazette
 † Family Search
 # Free BMD
 Ω Ulverston Advertiser
 ‡ Lancaster Gazette
 ℓ Lancaster Parish Clerk
 * Kendal Mercury

revised August 2020

Cartmel Hoggarths

compiled by Ron Hoggarth July 2008

Samuel & Jane are farming at Town End, Far Sawrey in 1911.
 All of their 11 children are said to be alive.
 In 1911 Jack is a waller and he and Agnes are living at Bank Head, Sawrey
 In 1939 Jack and Agnes Jane are living at the Stores, Far Sawrey.
 Jack is a building stone manager. Agnes and the two daughters are working
 in the Stores

Benjamin Hogarth = Jane
 1758 - 1836 † * of Upper Newton,
 Barber Green, Broughton 1762 - 1852*
 b. Grayrigg

Mary 1789 - b. Cartmel
 Jenny (Jane) 1791 - 1875 # b. Newton
 Sarah 1793 - b. Barber Green
 John 1795 - 1872* † b. Lindale
 = Mary Brocklebank 1794 - 1858 † Ω b. Whicham d. Staveley
 Ann 1797 - 1798 b. Lindale
 Benjamin 1799 - 1835 † b. Lindale
 George 1801 - after 1861 b. Lindale
 Elizabeth (Betty) 1803 - b. Lindale
 Isabella 1805 - b. Lindale

marriage: Whitbeck
 date: 04/06/1816 †

Jane † 1816 - 1888 # b. Whitbeck
 John † 1819 - 1894 b. Millom
 = Ann Raven 1820 - 1887* b. Seathwaite
 Mary † 1821 - after 1841 b. Millom
 William 1822 - 1868 † b. Millom
 Hannah † 1826 - b. Millom
 Sarah † 1829 - after 1851 b. Millom
 James 1832 - after 1885 b. Whitbeck

© Grave Number 219/342/380
 St. Peter's Church, Sawrey
 In loving memory of Samuel Hoggarth
 who died May 8th 1936 aged 76 years
 also of Alice his daughter interred
 nearby and of James his son killed in
 action also of Jane his wife who died
 July 6 1944 aged 81 years
 At Rest

marriage: Coniston
 date: 5th December 1840 ℓ

witnesses: Miles Raven
 Mary Parker

John 1841 - 1886 # b. Coniston
 Mary Ann 1844 - b. Cartmel
 Benjamin 1846 - 1876 † b. Cartmel
 Thomas 1848 - 1935 b. Cartmel
 William 1851 - after 1911 b. Cartmel
 James 1853 - 1921 # b. Upper Holker
 Myles 1855 - b. Cartmel
 Sarah 1857 - b. Upper Holker
 Samuel © 1859 - 1936* b. Upper Holker
 = Jane Coward 1862 - 1944 b. Claife

witnesses: James Coward, Sarah Hoggarth,
 Thomas Coward, Margaret Lamb

marriage: Sawrey ℓ
 date: 07/06/1881

John (Jack) 1882 - 1960 b. Claife
 = Agnes Jane Wearing 1882 - 1958 b. Rusland
 Mary Isabella 1884 - 1955 # b. Claife
 William 1886 - 1979 # b. Claife
 Agnes Ann 1888 - 1986 b. Claife
 Alice 1890 - 1914 # b. Claife
 Samuel 1892 - 1984 # b. Claife
 Margaret Ellen 1895 - 1972 # b. Claife
 James ¶ 1898 - 1915 b. Claife
 Benjamin 1900 - 1966 b. Claife
 Thomas (Tom) 1902 - 1965 # b. Claife
 Harriet May 1904 - 2004 # b. Claife

marriage: Hawkshead*
 date: 05/03/1910

witnesses: George Richard Aitchison
 Alice Hoggarth

William 1910 - 1910 b. Hawkshead
 George 1911 -
 Greta 1912 - 2012*
 John Henry 1913 - 2001 #
 = Elizabeth Postlethwaite 1913 - 1995 #
 Alice May 1915 - 1998 #
 Wilfred 1920 -

¶ War Graves Commission: James Hoggarth
 Rank: Private Service No: 2485
 Date of Death: 08/06/1915 Age: 17
 Regiment/Service: King's Own (Royal Lancaster
 Regiment) 1st/4th Bn.
 Panel Reference Panel 5. Memorial
 LE TOURET MEMORIAL

marriage: Egremont*
 date: 09/01/1937

Peter John 1938 - b. Sawrey
 Sylvia Ann 1940 - b. Sawrey
 Audrey # 1942 -
 Elizabeth C. # 1948 -
 Pamela W. # 1952 -

* Westmorland Gazette
 † Family Search
 # Free BMD
 Ω Ulverston Advertiser
 ‡ Lancaster Gazette
 ℓ Lancaster Parish Clerk
 * Kendal Mercury

Cartmel Hoggarths

compiled by Ron Hoggarth July 2008

Samuel & Jane are farming at Town End, Far Sawrey in 1911.
 All of their 11 children are said to be alive.
 In 1911 Jack is a waller and he and Agnes are living at Bank Head, Sawrey
 In 1939 Jack and Agnes Jane are living at the Stores, Far Sawrey.
 Jack is a building stone manager. Agnes and the two daughters are working in the Stores

Benjamin Hogarth = Jane
 1758 - 1836 † * of Upper Newton,
 Barber Green, Broughton 1762 - 1852*
 b. Grayrigg

Mary 1789 - b. Cartmel
 Jenny (Jane) 1791 - 1875 # b. Newton
 Sarah 1793 - b. Barber Green
 John 1795 - 1872* † b. Lindale
 = Mary Brocklebank 1794 - 1858 † Ω b. Whicham d. Staveley
 Ann 1797 - 1798 b. Lindale
 Benjamin 1799 - 1835 † b. Lindale
 George 1801 - after 1861 b. Lindale
 Elizabeth (Betty) 1803 - b. Lindale
 Isabella 1805 - b. Lindale

marriage: Whitbeck
 date: 04/06/1816 †

Jane † 1816 - 1888 # b. Whitbeck
 John † 1819 - 1894 b. Millom
 = Ann Raven 1820 - 1887* b. Seathwaite
 Mary † 1821 - after 1841 b. Millom
 William 1822 - 1868 † b. Millom
 Hannah † 1826 - b. Millom
 Sarah † 1829 - after 1851 b. Millom
 James 1832 - after 1885 b. Whitbeck

© Grave Number 219/342/380
 St. Peter's Church, Sawrey
 In loving memory of Samuel Hoggarth who died May 8th 1936 aged 76 years also of Alice his daughter interred nearby and of James his son killed in action also of Jane his wife who died July 6 1944 aged 81 years
 At Rest

marriage: Coniston
 date: 5th December 1840 ℓ

witnesses: Miles Raven
 Mary Parker

John 1841 - 1886 # b. Coniston
 Mary Ann 1844 - b. Cartmel
 Benjamin 1846 - 1876 † b. Cartmel
 Thomas 1848 - 1935 b. Cartmel
 William 1851 - after 1911 b. Cartmel
 James 1853 - 1921 # b. Upper Holker
 Myles 1855 - b. Cartmel
 Sarah 1857 - b. Upper Holker
 Samuel © 1859 - 1936* b. Upper Holker
 = Jane Coward 1862 - 1944 b. Claife

witnesses: James Coward, Sarah Hoggarth,
 Thomas Coward, Margaret Lamb

marriage: Sawrey ℓ
 date: 07/06/1881

John (Jack) 1882 - 1960 b. Claife
 = Agnes Jane Wearing 1882 - 1958 b. Rusland
 Mary Isabella 1884 - 1955 # b. Claife
 William 1886 - 1979 # b. Claife
 Agnes Ann 1888 - 1986 b. Claife
 Alice 1890 - 1914 # b. Claife
 Samuel 1892 - 1984 # b. Claife
 Margaret Ellen 1895 - 1972 # b. Claife
 James ¶ 1898 - 1915 b. Claife
 Benjamin 1900 - 1966 b. Claife
 Thomas (Tom) 1902 - 1965 # b. Claife
 Harriet May 1904 - 2004 # b. Claife

marriage: Hawkshead*
 date: 05/03/1910

witnesses: George Richard Aitchison
 Alice Hoggarth

William 1910 - 1910 b. Hawkshead
 George # 1911 -
 Greta 1912 - 2012*
 John Henry 1913 - 2001 #
 Alice May 1915 - 1998 # d. Whitehaven
 = Thomas Atkinson † 1907 -
 Wilfred 1920 -

¶ War Graves Commission: James Hoggarth
 Rank: Private Service No: 2485
 Date of Death: 08/06/1915 Age: 17
 Regiment/Service: King's Own (Royal Lancaster Regiment) 1st/4th Bn.
 Panel Reference Panel 5. Memorial
 LE TOURET MEMORIAL

marriage: Sawrey
 date: 30th November 1940 ℓ witnesses: Greta Black
 James Atkinson

‡ joiner, son of John Atkinson,
 farmer

John Michael Atkinson
 1941 -
 b. Sawrey ℓ

* Westmorland Gazette
 † Family Search
 # Free BMD
 Ω Ulverston Advertiser
 ‡ Lancaster Gazette
 ℓ Lancaster Parish Clerk
 † Kendal Mercury

Cartmel Hoggarths

compiled by Ron Hoggarth July 2008

Samuel & Jane are farming at Town End, Far Sawrey in 1911. All of their 11 children are said to be alive.

At their marriage, Edward Hayes is a warehouseman of Middleton.

In 1939 Edward and Mary are living with their three children in Middleton.

Edward is a kitchen porter for the CWS Balloon Street.

Benjamin Hogarth = Jane
 1758 - 1836 † *
 of Upper Newton,
 Barber Green, Broughton
 1762 - 1852*
 b. Grayrigg

Mary 1789 - b. Cartmel
 Jenny (Jane) 1791 - 1875 # b. Newton
 Sarah 1793 - b. Barber Green
 John 1795 - 1872* † b. Lindale
 = Mary Brocklebank 1794 - 1858 † Ω b. Whicham d. Staveley
 Ann 1797 - 1798 b. Lindale
 Benjamin 1799 - 1835 † b. Lindale
 George 1801 - after 1861 b. Lindale
 Elizabeth (Betty) 1803 - b. Lindale
 Isabella 1805 - b. Lindale

marriage: Whitbeck
 date: 04/06/1816 †

Jane † 1816 - 1888 # b. Whitbeck
 John † 1819 - 1894 b. Millom
 = Ann Raven 1820 - 1887* b. Seathwaite
 Mary † 1821 - after 1841 b. Millom
 William 1822 - 1868 † b. Millom
 Hannah † 1826 - b. Millom
 Sarah † 1829 - after 1851 b. Millom
 James 1832 - after 1885 b. Whitbeck

© Grave Number 219/342/380
 St. Peter's Church, Sawrey
 In loving memory of Samuel Hoggarth
 who died May 8th 1936 aged 76 years
 also of Alice his daughter interred
 nearby and of James his son killed in
 action also of Jane his wife who died
 July 6 1944 aged 81 years
 At Rest

marriage: Coniston
 date: 5th December 1840 ℓ

witnesses: Miles Raven
 Mary Parker

John 1841 - 1886 # b. Coniston
 Mary Ann 1844 - b. Cartmel
 Benjamin 1846 - 1876 † b. Cartmel
 Thomas 1848 - 1935 b. Cartmel
 William 1851 - after 1911 b. Cartmel
 James 1853 - 1921 # b. Upper Holker
 Myles 1855 - b. Cartmel
 Sarah 1857 - b. Upper Holker
 Samuel © 1859 - 1936* b. Upper Holker
 = Jane Coward 1862 - 1944 b. Claife

witnesses: James Coward, Sarah Hoggarth,
 Thomas Coward, Margaret Lamb

marriage: Sawrey ℓ
 date: 07/06/1881

John (Jack) 1882 - 1960 b. Claife
 Mary Isabella 1884 - 1955 # b. Claife
 = Edward Hayes 1881 - 1964 # b. Blackley, Prestwich
 William 1886 - 1979 # b. Claife
 Agnes Ann 1888 - 1986 b. Claife
 Alice 1890 - 1914 # b. Claife
 Samuel 1892 - 1984 # b. Claife
 Margaret Ellen 1895 - 1972 # b. Claife
 James ¶ 1898 - 1915 b. Claife
 Benjamin 1900 - 1966 b. Claife
 Thomas (Tom) 1902 - 1965 # b. Claife
 Harriet May 1904 - 2004 # b. Claife

marriage: Sawrey ℓ
 date: 29/08/1914

witnesses: S. Hoggarth
 Susannah Hayes

James Hoggarth Hayes = Betty Wilson
 1915 - 2013* b. Oldham
 Dora J. Hayes 1920 - b. Oldham
 Peter Hayes 1927 - b. Oldham

marriage: Kendal
 date: 1985 #

¶ War Graves Commission: James Hoggarth
 Rank: Private Service No: 2485
 Date of Death: 08/06/1915 Age: 17
 Regiment/Service: King's Own (Royal Lancaster
 Regiment) 1st/4th Bn.
 Panel Reference Panel 5. Memorial
 LE TOURET MEMORIAL

From Probate Calendar:

Mary Isabell Hayes of 43 Wagstaffe-street Middleton (wife
 of Edward Hayes) died 23 December 1955 at Oldham and
 District Hospital Oldham Administration Manchester 22
 February to the said Edward Hayes of no occupation.
 Effects £380 18s. 5d.

* Westmorland Gazette
 † Family Search
 # Free BMD
 Ω Ulverston Advertiser
 ‡ Lancaster Gazette
 ℓ Lancaster Parish Clerk
 ¶ Kendal Mercury

revised June 2020

Cartmel Hoggarths

compiled by Ron Hoggarth July 2008

Samuel & Jane are farming at Town End, Far Sawrey in 1911. All of their 11 children are said to be alive.

In 1939 William and Mary are living at Low Nibthwaite Cottage. William is a roadman. Their son William is in High Carley Hospital near Ulverston.

Benjamin Hogarth = Jane
 1758 - 1836 † *
 of Upper Newton,
 Barber Green, Broughton
 1762 - 1852*
 b. Grayrigg

Mary 1789 - b. Cartmel
 Jenny (Jane) 1791 - 1875 # b. Newton
 Sarah 1793 - b. Barber Green
 John 1795 - 1872* † b. Lindale
 = Mary Brocklebank 1794 - 1858 † Ω b. Whicham d. Staveley
 Ann 1797 - 1798 b. Lindale
 Benjamin 1799 - 1835 † b. Lindale
 George 1801 - after 1861 b. Lindale
 Elizabeth (Betty) 1803 - b. Lindale
 Isabella 1805 - b. Lindale

marriage: Whitbeck
 date: 04/06/1816 †

Jane † 1816 - 1888 # b. Whitbeck
 John † 1819 - 1894 b. Millom
 = Ann Raven 1820 - 1887* b. Seathwaite
 Mary † 1821 - after 1841 b. Millom
 William 1822 - 1868 † b. Millom
 Hannah † 1826 - b. Millom
 Sarah † 1829 - after 1851 b. Millom
 James 1832 - after 1885 b. Whitbeck

© Grave Number 219/342/380
 St. Peter's Church, Sawrey
 In loving memory of Samuel Hoggarth who died May 8th 1936 aged 76 years also of Alice his daughter interred nearby and of James his son killed in action also of Jane his wife who died July 6 1944 aged 81 years
 At Rest

marriage: Coniston
 date: 5th December 1840 ℓ

witnesses: Miles Raven
 Mary Parker

John 1841 - 1886 # b. Coniston
 Mary Ann 1844 - b. Cartmel
 Benjamin 1846 - 1876 † b. Cartmel
 Thomas 1848 - 1935 b. Cartmel
 William 1851 - after 1911 b. Cartmel
 James 1853 - 1921 # b. Upper Holker
 Myles 1855 - b. Cartmel
 Sarah 1857 - b. Upper Holker
 Samuel © 1859 - 1936* b. Upper Holker
 = Jane Coward 1862 - 1944 b. Claife

witnesses: James Coward, Sarah Hoggarth,
 Thomas Coward, Margaret Lamb

marriage: Sawrey ℓ
 date: 07/06/1881

John (Jack) 1882 - 1960 b. Claife
 Mary Isabella 1884 - 1955 # b. Claife
 William 1886 - 1979 # b. Claife
 = Mary Riley 1885 - after 1939
 Agnes Ann 1888 - 1986 b. Claife
 Alice 1890 - 1914 # b. Claife
 Samuel 1892 - 1984 # b. Claife
 Margaret Ellen 1895 - 1972 # b. Claife
 James ¶ 1898 - 1915 b. Claife
 Benjamin 1900 - 1966 b. Claife
 Thomas (Tom) 1902 - 1965 # b. Claife
 Harriet May 1904 - 2004 # b. Claife

marriage: Ulverston
 date: 1904 #

Gwendoline May 1907 - 1932 d. Blawith
 William 1909 - 1944 b. Ulverston #
 = Sarah Milburn
 Mary I. 1912 - b. Ulverston #
 John J. 1924 - after 1939 b. Ulverston #

marriage: Ulverston
 date: 1943 #

Elizabeth A. #
 1943 -

¶ War Graves Commission: James Hoggarth
 Rank: Private Service No: 2485
 Date of Death: 08/06/1915 Age: 17
 Regiment/Service: King's Own (Royal Lancaster Regiment) 1st/4th Bn.
 Panel Reference Panel 5. Memorial
 LE TOURET MEMORIAL

From Probate Calendar:
William Hoggarth of The Cottage Low Nibthwaite near Ulverston Lancashire died 28 February 1944 Administration Llandudno 7 April to Sarah Hoggarth widow.
 Effects £321 9s. 8d.

* Westmorland Gazette
 † Family Search
 # Free BMD
 Ω Ulverston Advertiser
 ‡ Lancaster Gazette
 ℓ Lancaster Parish Clerk
 * Kendal Mercury

Cartmel Hoggarths

compiled by Ron Hoggarth July 2008

Samuel & Jane are farming at Town End, Far Sawrey in 1911.
All of their 11 children are said to be alive.

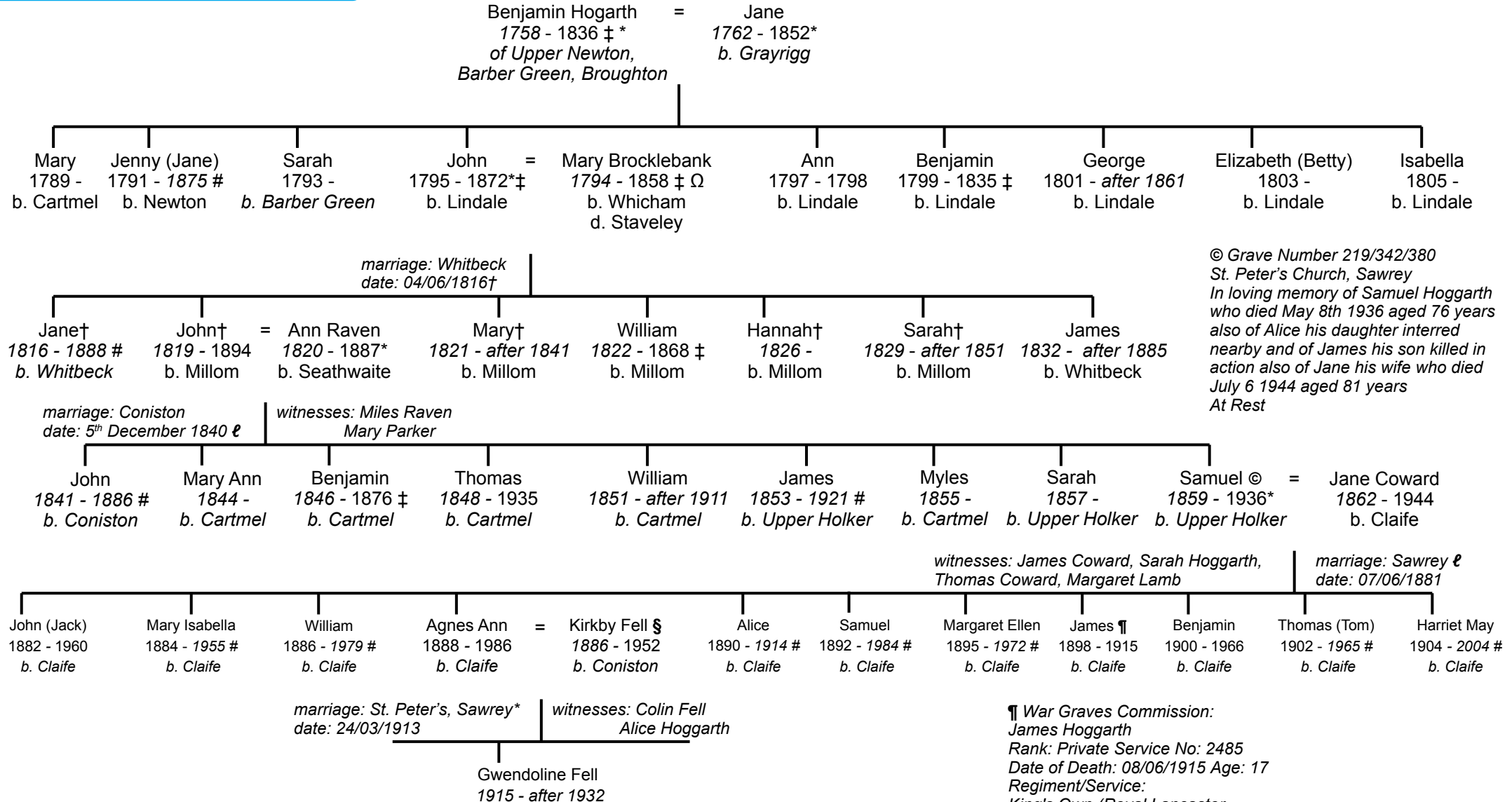

© Grave Number 219/342/380
St. Peter's Church, Sawrey
In loving memory of Samuel Hoggarth
who died May 8th 1936 aged 76 years
also of Alice his daughter interred
nearby and of James his son killed in
action also of Jane his wife who died
July 6 1944 aged 81 years
At Rest

From Probate Calendar:

Jane Hoggarth of Townend Cottage Sawrey near
Ambleside Westmorland widow died 6 July 1944 at 2
Birchleigh Kents Bank-road Grange-over-Sands Lancashire
Probate Llandudno 22 November to Kirkby Fell coal
merchant and Reginald Edward Lower Gedyde solicitor
Effects £1368 11s. 8d.

§ son of William Fell of Coniston.
Kirkby is a slate quarryman in 1911

¶ War Graves Commission:
James Hoggarth
Rank: Private Service No: 2485
Date of Death: 08/06/1915 Age: 17
Regiment/Service:
King's Own (Royal Lancaster
Regiment) 1st/4th Bn.
Panel Reference Panel 5. Memorial
LE TOURET MEMORIAL

* Westmorland Gazette
† Family Search
Free BMD
Ω Ulverston Advertiser
‡ Lancaster Gazette
ℓ Lancaster Parish Clerk
⋆ Kendal Mercury

revised July 2020

Cartmel Hoggarths

compiled by Ron Hoggarth July 2008

Samuel & Jane are farming at Town End, Far Sawrey in 1911.
All of their 11 children are said to be alive.

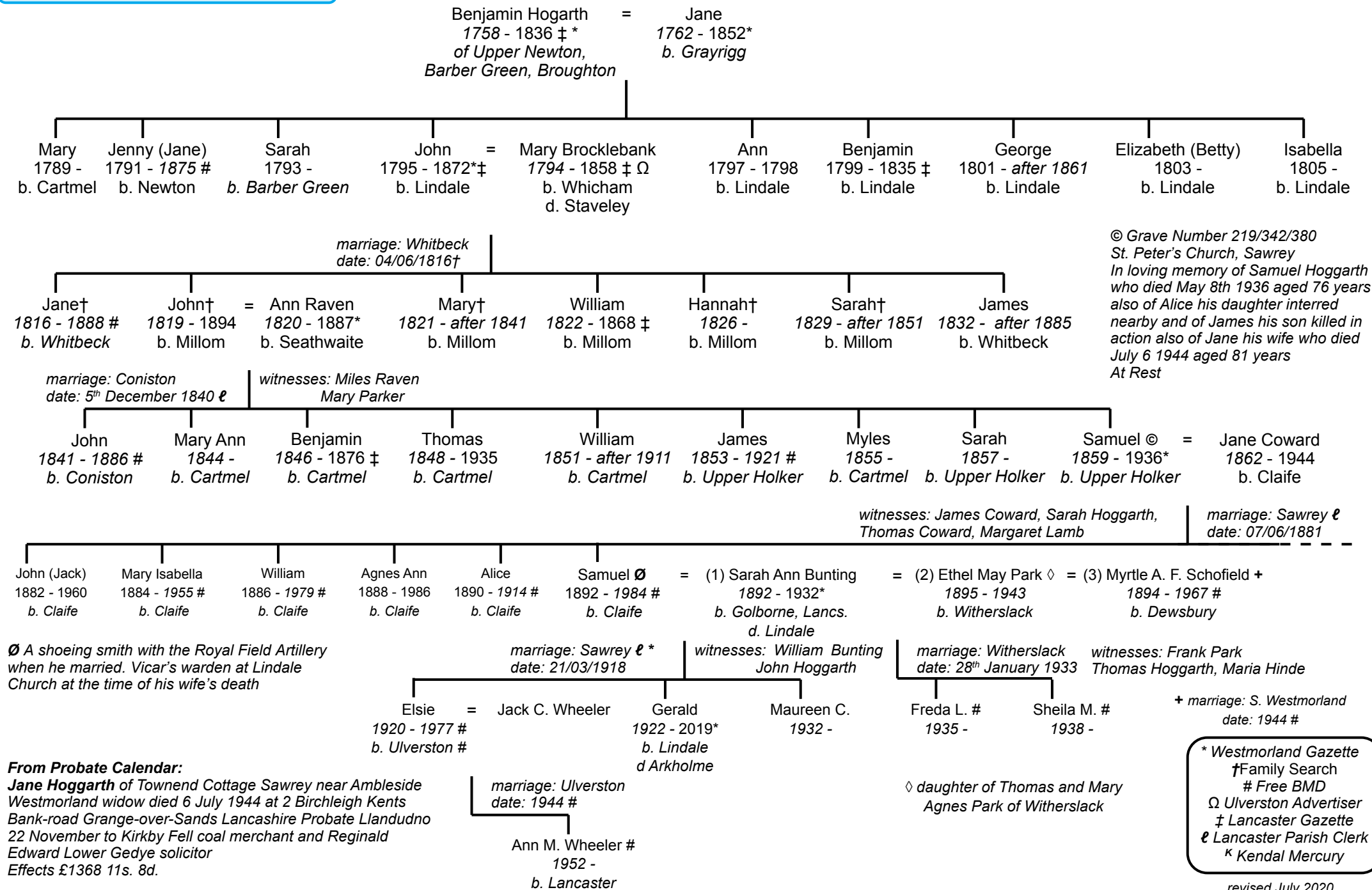

© Grave Number 219/342/380
St. Peter's Church, Sawrey
In loving memory of Samuel Hoggarth who died May 8th 1936 aged 76 years also of Alice his daughter interred nearby and of James his son killed in action also of Jane his wife who died July 6 1944 aged 81 years At Rest

* Westmorland Gazette
† Family Search
Free BMD
Ω Ulverston Advertiser
‡ Lancaster Gazette
ℓ Lancaster Parish Clerk
^κ Kendal Mercury

revised July 2020

Cartmel Hoggarths

compiled by Ron Hoggarth July 2008

Samuel & Jane are farming at Town End, Far Sawrey in 1911.
All of their 11 children are said to be alive.

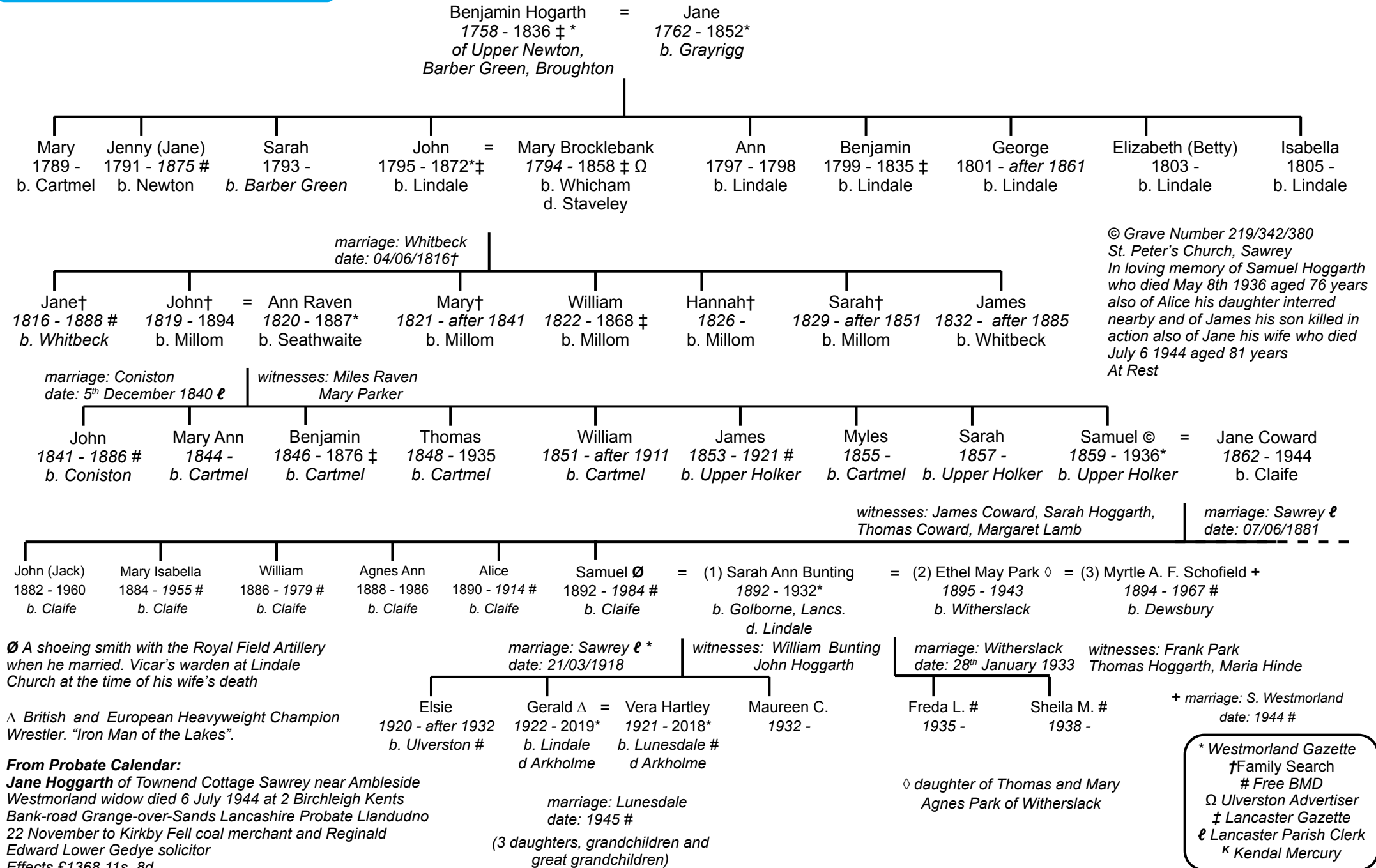

From Probate Calendar:

Jane Hoggarth of Townend Cottage Sawrey near Ambleside Westmorland widow died 6 July 1944 at 2 Birchleigh Kents Bank-road Grange-over-Sands Lancashire Probate Llandudno 22 November to Kirkby Fell coal merchant and Reginald Edward Lower Gedye solicitor Effects £1368 11s. 8d.

* Westmorland Gazette
† Family Search
Free BMD
Ω Ulverston Advertiser
‡ Lancaster Gazette
ℓ Lancaster Parish Clerk
⋆ Kendal Mercury

revised May 2020

Cartmel Hoggarths

compiled by Ron Hoggarth July 2008

Samuel & Jane are farming at Town End, Far Sawrey in 1911.
All of their 11 children are said to be alive.
Benjamin & Patience are farming at Hewthwaite, Sedbergh, in 1939

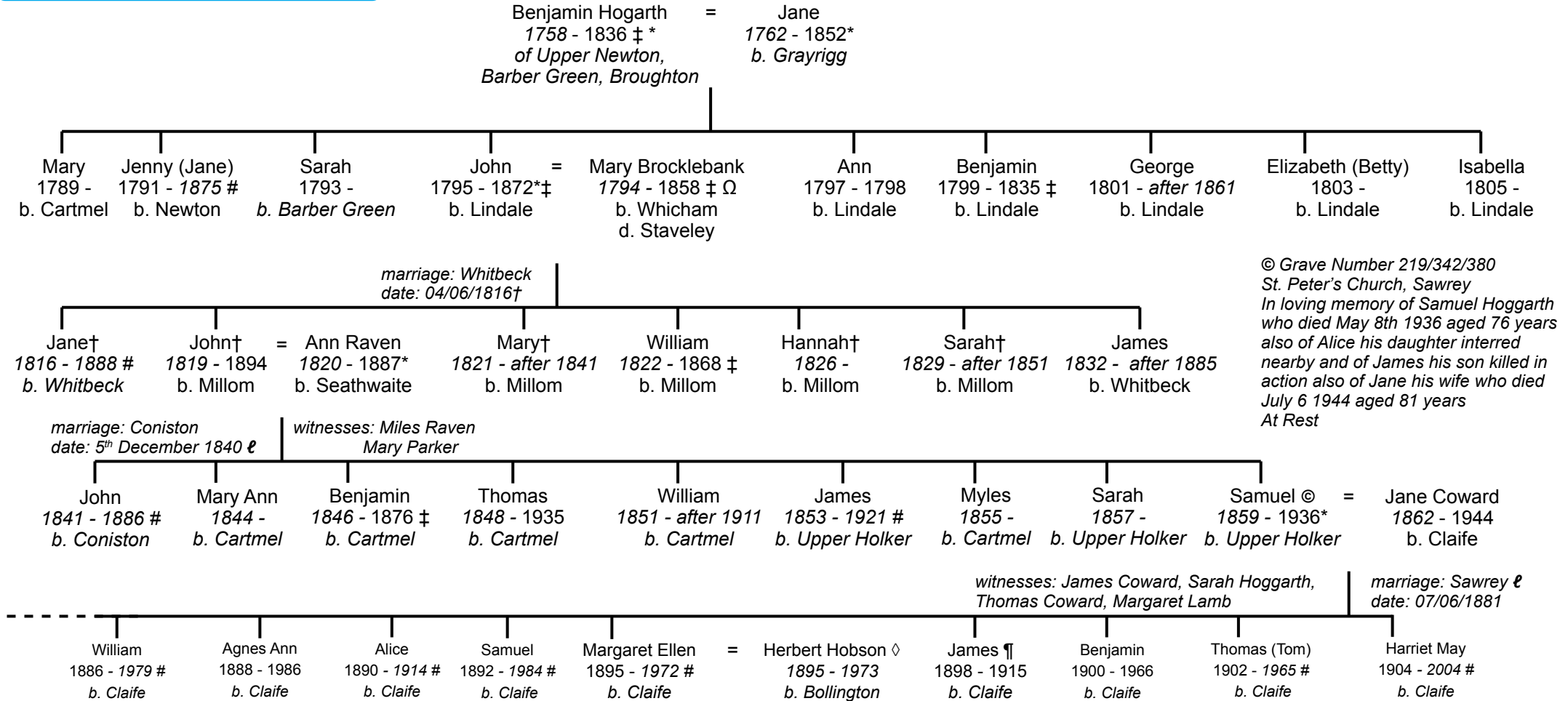

© Grave Number 219/342/380
St. Peter's Church, Sawrey
In loving memory of Samuel Hoggarth who died May 8th 1936 aged 76 years also of Alice his daughter interred nearby and of James his son killed in action also of Jane his wife who died July 6 1944 aged 81 years
At Rest

marriage: Macclesfield date: 1939 #

◇ widower, his previous wife, Dorothy, died in 1937 aged 40.

¶ War Graves Commission:
James Hoggarth
Rank: Private Service No: 2485
Date of Death: 08/06/1915 Age: 17
Regiment/Service:
King's Own (Royal Lancaster Regiment) 1st/4th Bn.
Panel Reference Panel 5. Memorial
LE TOURET MEMORIAL

* Westmorland Gazette
† Family Search
Free BMD
Ω Ulverston Advertiser
‡ Lancaster Gazette
ℓ Lancaster Parish Clerk
^κ Kendal Mercury

Cartmel Hoggarths

compiled by Ron Hoggarth July 2008

Samuel & Jane are farming at Town End, Far Sawrey in 1911.
All of their 11 children are said to be alive.
Benjamin & Patience are farming at Hewthwaite, Sedbergh, in 1939

Benjamin Hogarth = Jane
1758 - 1836 † * of Upper Newton,
Barber Green, Broughton 1762 - 1852*
b. Grayrigg

Mary 1789 - b. Cartmel
Jenny (Jane) 1791 - 1875 # b. Newton
Sarah 1793 - b. Barber Green
John 1795 - 1872* † b. Lindale
Mary Brocklebank 1794 - 1858 † Ω b. Whicham d. Staveley
Ann 1797 - 1798 b. Lindale
Benjamin 1799 - 1835 † b. Lindale
George 1801 - after 1861 b. Lindale
Elizabeth (Betty) 1803 - b. Lindale
Isabella 1805 - b. Lindale

marriage: Whitbeck
date: 04/06/1816 †

Jane † 1816 - 1888 # b. Whitbeck
John † 1819 - 1894 b. Millom
Ann Raven 1820 - 1887* b. Seathwaite
Mary † 1821 - after 1841 b. Millom
William 1822 - 1868 † b. Millom
Hannah † 1826 - b. Millom
Sarah † 1829 - after 1851 b. Millom
James 1832 - after 1885 b. Whitbeck

© Grave Number 219/342/380
St. Peter's Church, Sawrey
In loving memory of Samuel Hoggarth
who died May 8th 1936 aged 76 years
also of Alice his daughter interred
nearby and of James his son killed in
action also of Jane his wife who died
July 6 1944 aged 81 years
At Rest

marriage: Coniston
date: 5th December 1840 ℓ

witnesses: Miles Raven
Mary Parker

John 1841 - 1886 # b. Coniston
Mary Ann 1844 - b. Cartmel
Benjamin 1846 - 1876 † b. Cartmel
Thomas 1848 - 1935 b. Cartmel
William 1851 - after 1911 b. Cartmel
James 1853 - 1921 # b. Upper Holker
Myles 1855 - b. Cartmel
Sarah 1857 - b. Upper Holker
Samuel © 1859 - 1936* b. Upper Holker
Jane Coward 1862 - 1944 b. Claife

witnesses: James Coward, Sarah Hoggarth,
Thomas Coward, Margaret Lamb

marriage: Sawrey ℓ
date: 07/06/1881

William 1886 - 1979 # b. Claife
Agnes Ann 1888 - 1986 b. Claife
Alice 1890 - 1914 # b. Claife
Samuel 1892 - 1984 # b. Claife
Margaret Ellen 1895 - 1972 # b. Claife
James 1898 - 1915 b. Claife
Benjamin 1900 - 1966 b. Claife
Patience Isabella Robinson ◇ 1890 - 1964 # b. Natland
Thomas (Tom) 1902 - 1965 # b. Claife
Harriet May 1904 - 2004 # b. Claife

marriage: Kendal
date: 1922 #

◇ Patience was a widow. Her first husband, John Robinson,
by whom she had four children, died in 1919. Her maiden
name was Inman - **see Inman**

Samuel 1922 - b. Kendal
James (Jim) = 1924 - 2013* b. Hawkshead
Alison Brenda Winn 1926 - 2010 # b. Sedbergh
Raymond 1925 - 1998 # b. Hawkshead
Norman 1927 - b. Hawkshead
Sheila 1929 - b. Kendal
Derek = 1934 - 2019* b. Kendal
Margaret Robinson 1932 - 2015*
marriage: Sedbergh
date: 1954 #

marriage: Sedbergh
date: 1947 #

(7 grandchildren and 17 great grandchildren)

Sandra 1948 - b. South Westmorland #
Joyce 1953 - b. South Westmorland #
Malcom J. 1954 - b. South Westmorland #

From Probate Calendar:

Ben Hoggarth of Hewthwaite farm Dent Yorkshire died 4 April 1966
Probate Lancaster 28 September to Raymond Hoggarth farmer.
Effects £1509.

* Westmorland Gazette
† Family Search
Free BMD
Ω Ulverston Advertiser
‡ Lancaster Gazette
ℓ Lancaster Parish Clerk
* Kendal Mercury

revised July 2020

Cartmel Hoggarths

compiled by Ron Hoggarth July 2008

Samuel & Jane are farming at Town End, Far Sawrey in 1911.
All of their 11 children are said to be alive.
Benjamin & Patience are farming at Hewthwaite, Sedbergh, in 1939

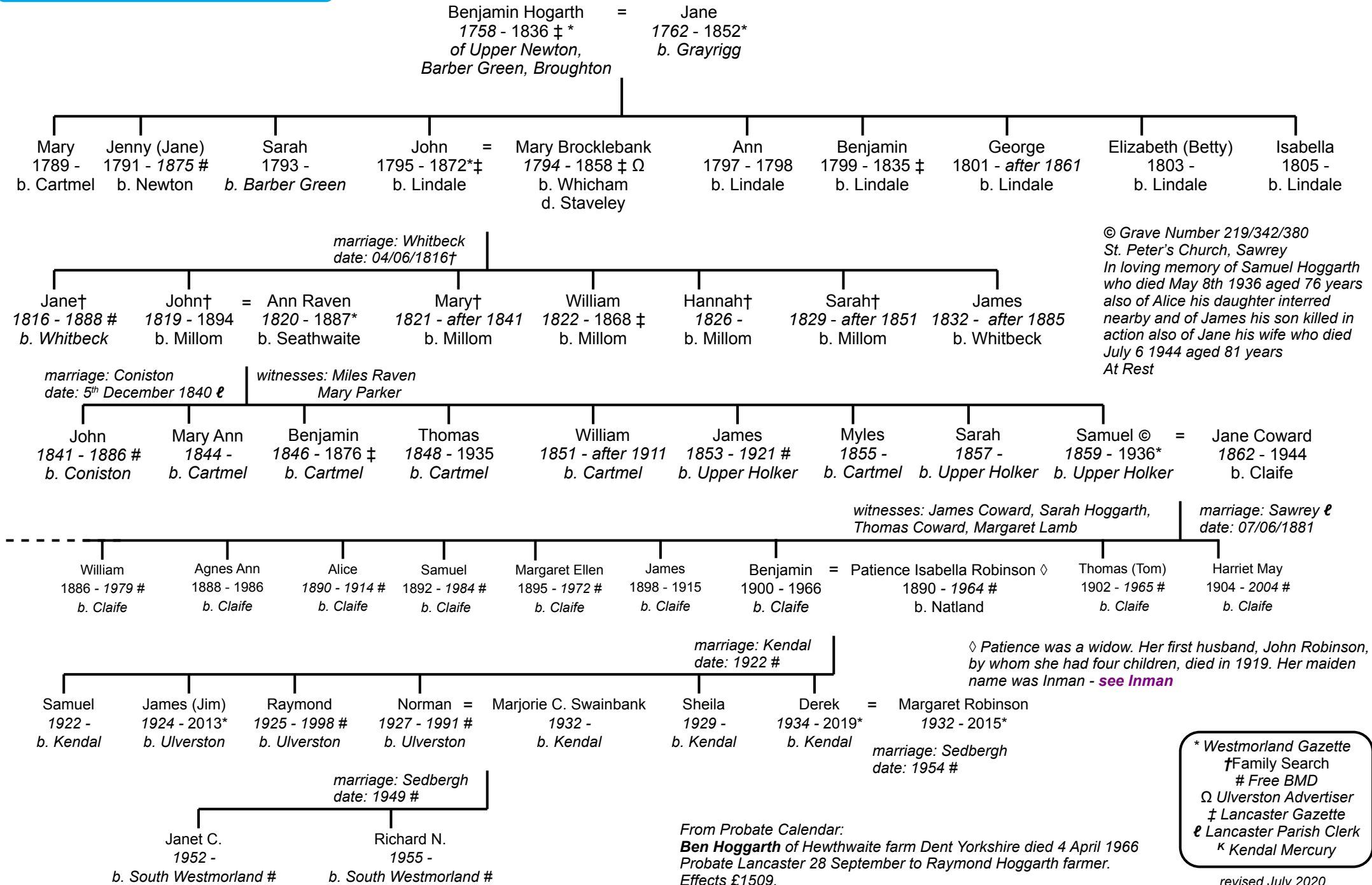

From Probate Calendar:
Ben Hoggarth of Hewthwaite farm Dent Yorkshire died 4 April 1966
Probate Lancaster 28 September to Raymond Hoggarth farmer.
Effects £1509.

* Westmorland Gazette
† Family Search
Free BMD
Ω Ulverston Advertiser
‡ Lancaster Gazette
ℓ Lancaster Parish Clerk
♣ Kendal Mercury
revised July 2020

Cartmel Hoggarths

compiled by Ron Hoggarth July 2008

Samuel & Jane are farming at Town End, Far Sawrey in 1911.
All of their 11 children are said to be alive.
Benjamin & Patience are farming at Hewthwaite, Sedbergh, in 1939

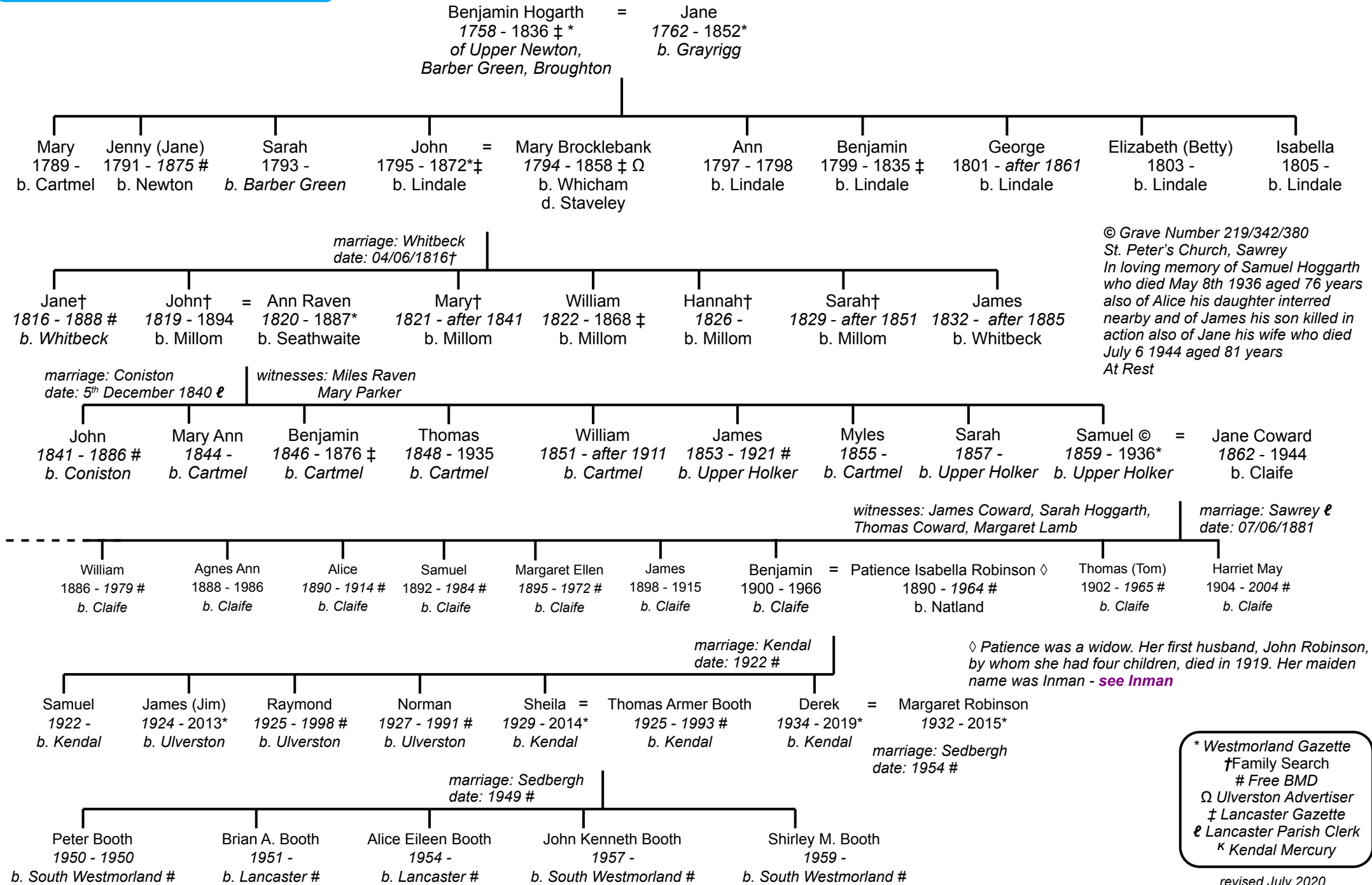

* Westmorland Gazette
† Family Search
Free BMD
Ω Ulverston Advertiser
‡ Lancaster Gazette
ℓ Lancaster Parish Clerk
ℓ Kendal Mercury

revised July 2020

Cartmel Hoggarths

compiled by Ron Hoggarth July 2008

Samuel & Jane are farming at Town End, Far Sawrey in 1911.
 All of their 11 children are said to be alive.
 In 1939 Tom and Elizabeth are living in Laurel Cottage, Park Road,
 Windermere. Tom is a gardener. Their niece, Maureen (daughter of
 Samuel and Sarah Ann), who is at school, is staying with them.

Benjamin Hogarth = Jane
 1758 - 1836 †* of Upper Newton,
 Barber Green, Broughton 1762 - 1852*
 b. Grayrigg

Mary 1789 - b. Cartmel
 Jenny (Jane) 1791 - 1875 # b. Newton
 Sarah 1793 - b. Barber Green
 John 1795 - 1872* † b. Lindale
 = Mary Brocklebank 1794 - 1858 † Ω b. Whicham d. Staveley
 Ann 1797 - 1798 b. Lindale
 Benjamin 1799 - 1835 † b. Lindale
 George 1801 - after 1861 b. Lindale
 Elizabeth (Betty) 1803 - b. Lindale
 Isabella 1805 - b. Lindale

marriage: Whitbeck
 date: 04/06/1816 †

Jane † 1816 - 1888 # b. Whitbeck
 John † 1819 - 1894 b. Millom
 = Ann Raven 1820 - 1887* b. Seathwaite
 Mary † 1821 - after 1841 b. Millom
 William 1822 - 1868 † b. Millom
 Hannah † 1826 - b. Millom
 Sarah † 1829 - after 1851 b. Millom
 James 1832 - after 1885 b. Whitbeck

© Grave Number 219/342/380
 St. Peter's Church, Sawrey
 In loving memory of Samuel Hoggarth
 who died May 8th 1936 aged 76 years
 also of Alice his daughter interred
 nearby and of James his son killed in
 action also of Jane his wife who died
 July 6 1944 aged 81 years
 At Rest

marriage: Coniston
 date: 5th December 1840 ℓ

witnesses: Miles Raven
 Mary Parker

John 1841 - 1886 # b. Coniston
 Mary Ann 1844 - b. Cartmel
 Benjamin 1846 - 1876 † b. Cartmel
 Thomas 1848 - 1935 b. Cartmel
 William 1851 - after 1911 b. Cartmel
 James 1853 - 1921 # b. Upper Holker
 Myles 1855 - b. Cartmel
 Sarah 1857 - b. Upper Holker
 Samuel © 1859 - 1936* b. Upper Holker
 = Jane Coward 1862 - 1944 b. Claife

witnesses: James Coward, Sarah Hoggarth,
 Thomas Coward, Margaret Lamb

marriage: Sawrey ℓ
 date: 07/06/1881

William 1886 - 1979 # b. Claife
 Agnes Ann 1888 - 1986 b. Claife
 Alice 1890 - 1914 # b. Claife
 Samuel 1892 - 1984 # b. Claife
 Margaret Ellen 1895 - 1972 # b. Claife
 James 1898 - 1915 b. Claife
 Benjamin 1900 - 1966 b. Claife
 Thomas (Tom) 1902 - 1965 # b. Claife
 = Elizabeth Agnes Varty ◇ 1894 - 1985 # b. Windermere
 Harriet May 1904 - 2004 # b. Claife

marriage: Kendal
 date: 1928 #

◇ daughter of Henry and Margaret Varty

* Westmorland Gazette
 † Family Search
 # Free BMD
 Ω Ulverston Advertiser
 ‡ Lancaster Gazette
 ℓ Lancaster Parish Clerk
 Ⓚ Kendal Mercury

revised July 2020

Cartmel Hoggarths

compiled by Ron Hoggarth July 2008

Samuel & Jane are farming at Town End, Far Sawrey in 1911.
 All of their 11 children are said to be alive.
 Charles Edward and Harriet May are living in Harrogate in 1939. They
 may have had two children born in Yorkshire, Charles D., and Harry,
 who was born after World War II

Benjamin Hogarth = Jane
 1758 - 1836 † * of Upper Newton,
 Barber Green, Broughton 1762 - 1852*
 b. Grayrigg

Mary 1789 - Jenny (Jane) 1791 - 1875 # Sarah 1793 - John 1795 - 1872* † = Mary Brocklebank 1794 - 1858 † Ω Ann 1797 - 1798 Benjamin 1799 - 1835 † George 1801 - after 1861 Elizabeth (Betty) 1803 - Isabella 1805 -
 b. Cartmel b. Newton b. Barber Green b. Lindale b. Whicham d. Staveley b. Lindale b. Lindale b. Lindale b. Lindale b. Lindale

marriage: Whitbeck
 date: 04/06/1816 †

Jane † 1816 - 1888 # John † 1819 - 1894 = Ann Raven 1820 - 1887* Mary † 1821 - after 1841 William 1822 - 1868 † Hannah † 1826 - Sarah † 1829 - after 1851 James 1832 - after 1885
 b. Whitbeck b. Millom b. Seathwaite b. Millom b. Millom b. Millom b. Millom b. Whitbeck

© Grave Number 219/342/380
 St. Peter's Church, Sawrey
 In loving memory of Samuel Hoggarth
 who died May 8th 1936 aged 76 years
 also of Alice his daughter interred
 nearby and of James his son killed in
 action also of Jane his wife who died
 July 6 1944 aged 81 years
 At Rest

marriage: Coniston
 date: 5th December 1840 ℓ

witnesses: Miles Raven
 Mary Parker

John 1841 - 1886 # Mary Ann 1844 - Benjamin 1846 - 1876 † Thomas 1848 - 1935 William 1851 - after 1911 James 1853 - 1921 # Myles 1855 - Sarah 1857 - Samuel © 1859 - 1936* = Jane Coward 1862 - 1944
 b. Coniston b. Cartmel b. Cartmel b. Cartmel b. Cartmel b. Upper Holker b. Cartmel b. Upper Holker b. Upper Holker b. Claife

witnesses: James Coward, Sarah Hoggarth,
 Thomas Coward, Margaret Lamb

marriage: Sawrey ℓ
 date: 07/06/1881

William 1886 - 1979 # Agnes Ann 1888 - 1986 Alice 1890 - 1914 # Samuel 1892 - 1984 # Margaret Ellen 1895 - 1972 # James 1898 - 1915 Benjamin 1900 - 1966 Thomas (Tom) 1902 - 1965 # Harriet May 1904 - 2004 # = Charles Edward Smith † 1900 - 1961
 b. Claife b. Claife b. Claife b. Claife b. Claife b. Claife b. Claife b. Claife d. Harrogate

witnesses: Samuel Hoggarth
 Gwendoline May Hoggarth, Thomas Hoggarth

marriage: Sawrey ℓ
 date: 18/04/1927

From Probate Calendar:

Charles Edward Smith of 26 Slingsby Crescent Harrogate
 died 1st December 1961 Administration Wakefield 17 January
 to Harriet May Smith widow.
 Effects £434 15s.

† father Edward Smith, gas fitter

* Westmorland Gazette
 † Family Search
 # Free BMD
 Ω Ulverston Advertiser
 ‡ Lancaster Gazette
 ℓ Lancaster Parish Clerk
 Ⓚ Kendal Mercury

revised July 2020

Cartmel Hoggarths

compiled by Ron Hoggarth July 2008

Benjamin Hogarth = Jane
 1758 - 1836 †* of Upper Newton,
 Barber Green, Broughton 1762 - 1852*
 b. Grayrigg

In 1861 William and Sarah are living at 53 New George Street, Ecclesall Bierlow, Sheffield.
 William is a Cow Keeper.
 In 1871 the widowed Sarah is living with two of her sons at 47 George Street and is a Cow Keeper.
 In 1881 Sarah is married to Emmanuel Walker and they are living at 48 Sheridan Road, Ecclesall Bierlow, Sheffield. Emmanuel is a bricklayer's labourer.
 In 1881 Richard is living with his Uncle Joseph Simpson at Duddon Road, Dalton in Furness.
 In 1891 he is a waller in Derbyshire. By 1901 he is back in Dalton having married a cousin, Ellen Simpson. He and Ellen are living at 5 School Street Askam in 1911 with three children.
 John Samuel became a millwright and married Mary Emma Roper in 1888.

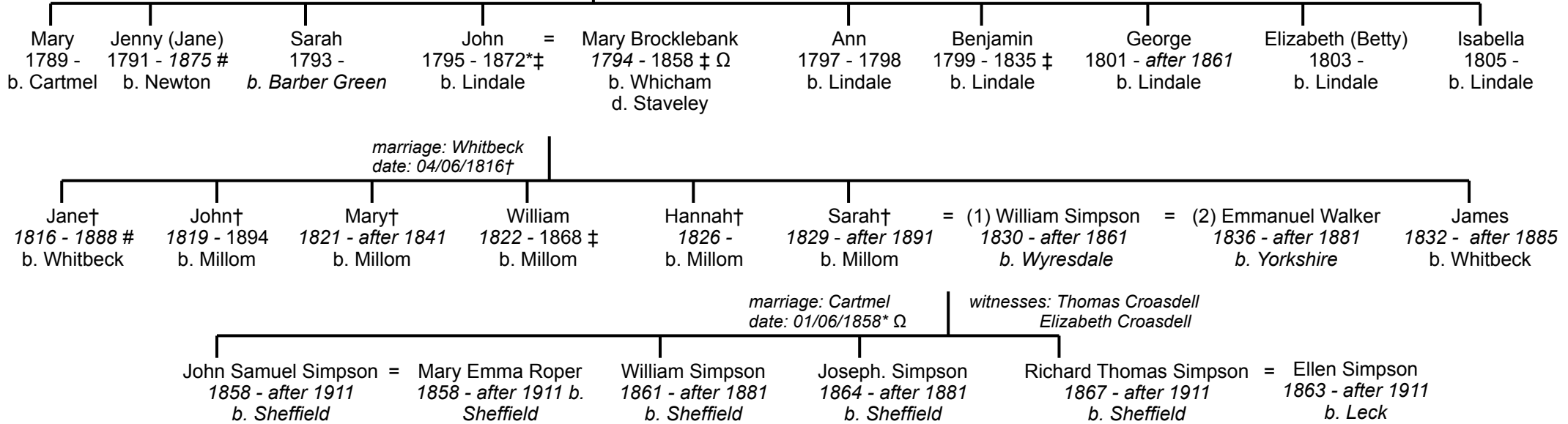

* Westmorland Gazette
 † Family Search
 # Free BMD
 Ω Ulverston Advertiser
 ‡ Lancaster Gazette
 ℓ Lancaster Parish Clerk
 ⋆ Kendal Mercury

revised December 2018

Cartmel Hoggarths

compiled by Ron Hoggarth July 2008

In the 1891 Census Richard Hoggarth is living with his young family at 6 Marsh Cottages right next door to William his brother at 8 Marsh Cottages. Both are working in the iron mines. It would appear that the two families were not closely related to William and Margaret also living in Askam.

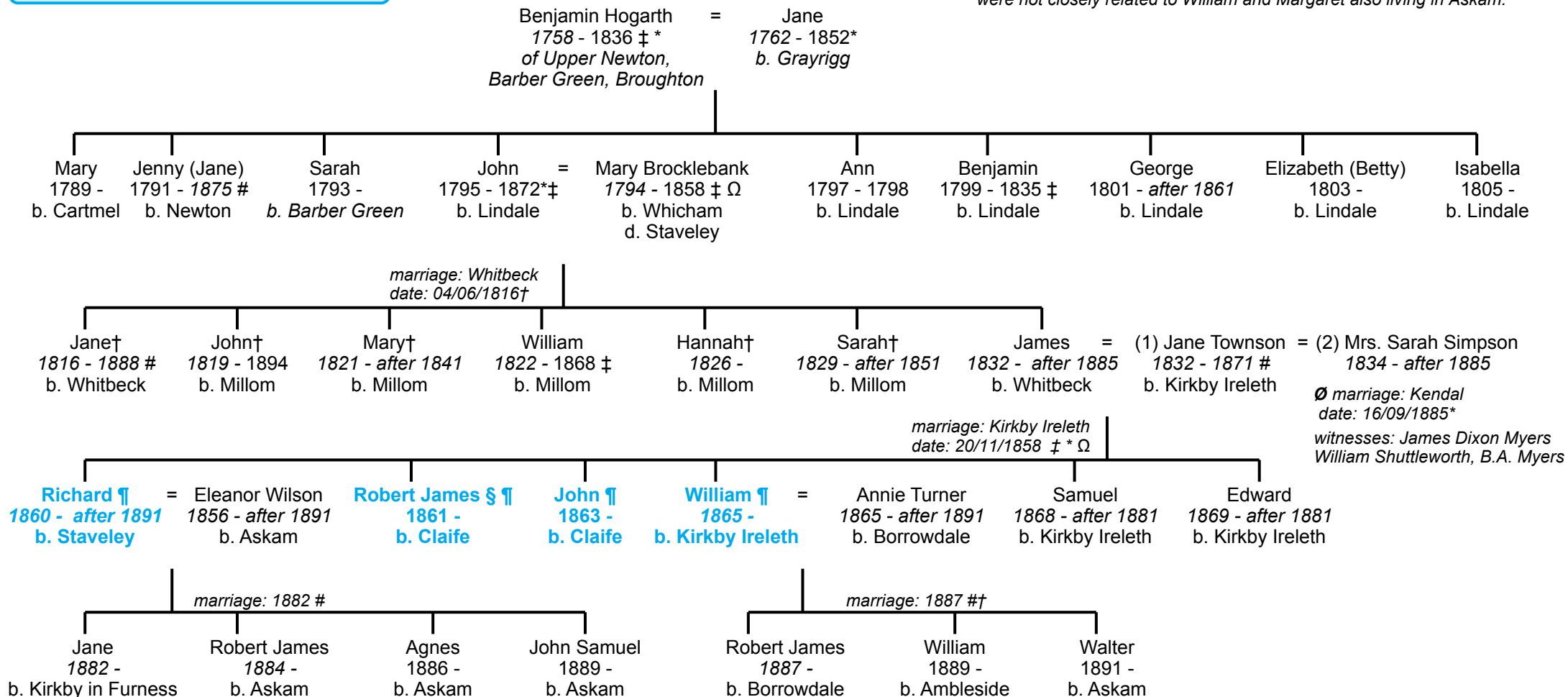

¶ **Richard** emigrated to United States 1898 followed by family members in 1899
 ¶ **Robert** emigrated to United States 1892 followed by family members in 1893
 ¶ **John** probably emigrated to United States 1887
 ¶ **William** probably emigrated to United States 1896

§ **Robert** married Mary Eleanor Armer, Ulverston, 5th July 1884
 Westmorland Gazette

* Westmorland Gazette
 † Family Search
 # Free BMD
 Ω Ulverston Advertiser
 ‡ Lancaster Gazette
 ℓ Lancaster Parish Clerk
 ⋆ Kendal Mercury

revised December 2018

Cartmel Hoggarths

compiled by Ron Hoggarth July 2008

In 1851 James is a Rail Engineer boarding at Hawcoat.

In 1861 James is a Railway Engine Driver living with his young family in Hawcoat.

In 1871 James is an Engine Driver living at 54 John Street in Hawcoat.

In 1911 William Harrison is lodging with the Lyon family in Sutherland Street, Barrow. He is working at an engineering works.

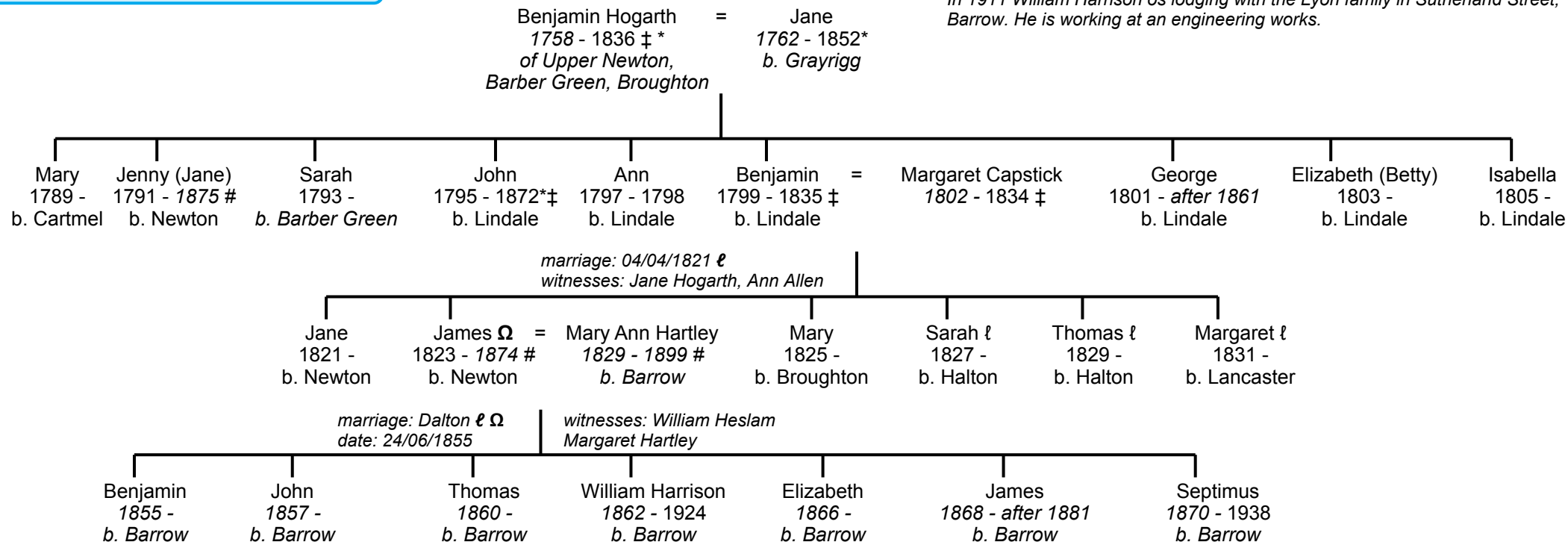

Ω This is the James who had an accident on the Furness Railway in November 1849

From Probate Calendar:

William Harrison Hoggarth of 143 Greengate-street Barrow in-Furness Lancashire died 21 December 1924 Probate London 26 January to Thomas Lyon labourer and William Lyon wagon builder. Effects £912 12s. 6d.

From Probate Calendar:

Septimus Hoggarth of 3 St. Georges-square Barrow-in-Furness Lancashire died 22 October 1938 at the North Lonsdale Hospital Barrow-in-Furness Probate London 26 November to Francis Wignall boiler maker and James Hoggarth farmer. Effects £3522 6s..

* Westmorland Gazette
 † Family Search
 # Free BMD
 Ω Ulverston Advertiser
 ‡ Lancaster Gazette
 † Lancaster Parish Clerk
 † Kendal Mercury

revised December 2020

Cartmel Hoggarths

compiled by Ron Hoggarth July 2008

In 1841 George and his young family are living in Camberwell. George is a coachman. In 1871 he is described as an Ostler, still living in Camberwell.

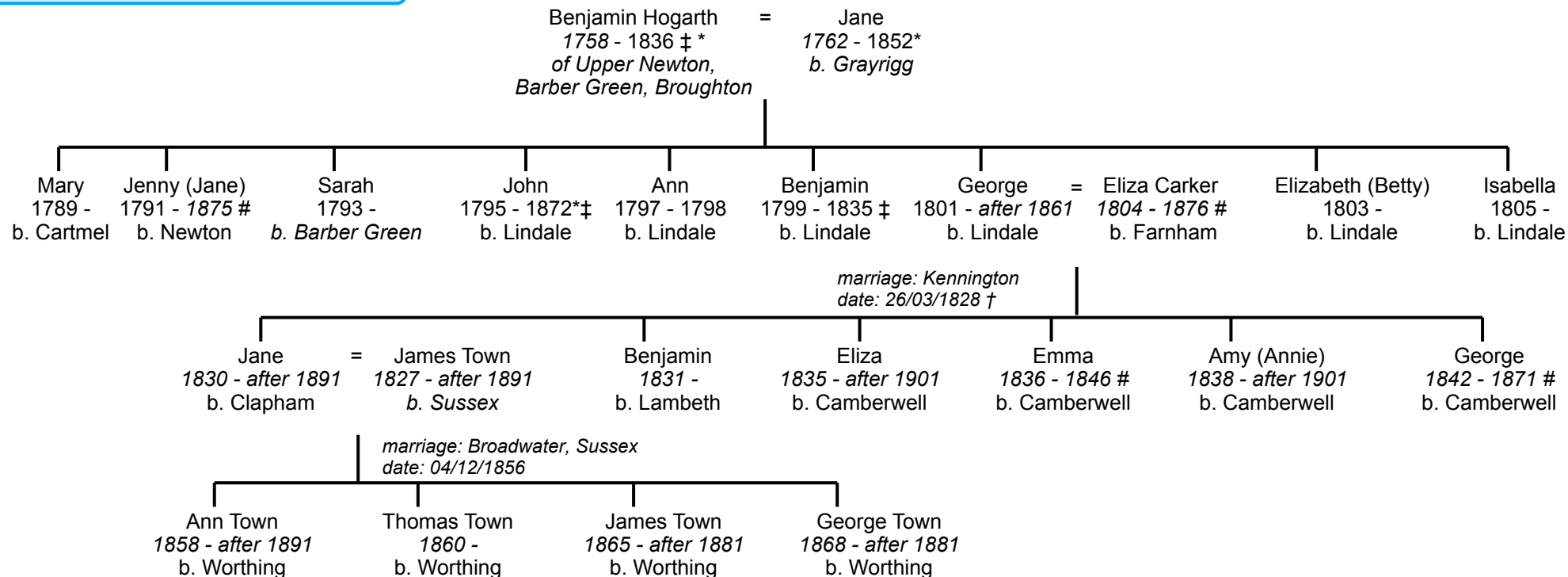

* Westmorland Gazette
† Family Search
Free BMD
Ω Ulverston Advertiser
‡ Lancaster Gazette
ℓ Lancaster Parish Clerk
⋈ Kendal Mercury

revised December 2018

Cartmel Hoggarths

compiled by Ron Hoggarth July 2008

In 1901 James and Sarah are living in Garnet Street in Lancaster. James is a joiner. His son is a Stained Glass designer.

In 1911 James and Sarah are living in Russell Road, Carnforth.

John † = Mary Bedforth †

marriage: Lancaster
date: 18/07/1757†

Ellin†
1763 -
b. Cockerham†

Richard
of Flookburgh
1765 - 1850
b. Cockerham†

= Jane
1761 - 1825

Bedford†
1767 -
b. Cockerham†

Annt†
1772 -
b. Cockerham†

∅ shopkeeper at Low Carke when he died according to Westmorland Gazette

John ∅ = (1) Isabella = (2) Ann Birkett
of Flookburgh, Kents Bank & Carke
1790 - 1864*
b. Conder Green
d. Cartmel

1808 - 1892
married: Lindal
27/10/1855 Ω

Alice
1791 - 1867*
b. Conder Green

Jane
1797 - after 1851

Thomas
1799 - 1802

Annt†
1801 - 1876*

Mary
1803 -

James
1808 - 1879 #

married: Cartmel ℓ
date: 18th August 1810

Thomas
1810 - 1828

Susannah = Matthew Tolmin
1814 -
married: Cartmel ℓ
date: 15th June 1842
witnesses: Thomas Harrison
William Fell, Jane Hoggatt

John
1817 -

James
1818 -

William
of Carke
1820 - 1897*
b. Kents Bank
d. Morecambe

= Ann Parke
1817 - 1894 ‡ *
b. Holborn Hill
d. Carke

Peter
1823 - after 1861

Jane = Anthony Atkinson Brunskill
1826 -
marriage: Cartmel Ω
date: 29/05/1852

Isabella
1828 - 1852* Ω

marriage: Bootle #
date: 1850

Hannah = Richard Banks Δ
1851 - after 1911
b. Cartmel

1847 - after 1901
b. Ambleside

Isabella = William Brown
1852 - after 1871
b. Cartmel

of Morecambe

James = (1) Margaret Ann Stalker = (2) Sarah Pearson
1855 - 1938 #
b. Cartmel

1855 - 1888 ‡
b. Dalton

1850 - 1912 #
b. Lindal

Jane
1858 - 1880 ‡
b. Ulverstone

married Baptist Chapel,
Tottlebank, 13/10/1874* ‡

married: Flookburgh
date: 31st January 1889*

marriage: Lancaster Wesleyan
Chapel, Sulyard Street
date: 13/01/1879 ‡

marriage: Christ Church, Lancaster
date: 23rd April 1889

witnesses: Robert Pearson
J. Brunskill Wm Simpson

Δ Richard was the third son of Mr. Joseph Banks of Ambleside according to the Westmorland Gazette Silver Wedding announcement in October 1899. He was a Butler and not always at home; he and Hannah had a family. Daughter Isabella was a governess in 1901.

William ♀
1879 - 1961
b. Christ Church, Lancaster

Edith
1885 - after 1911
b. Lancaster

♀ William married Daisy Archer on the Isle of Man in 1907 where he worked as an artist

* Westmorland Gazette
† Family Search
Free BMD
Ω Ulverston Advertiser
‡ Lancaster Gazette
ℓ Lancaster Parish Clerk
♣ Kendal Mercury

From Probate Calendar:

Ann Hoggatt of Causeway End near Ulverston Lancashire widow died 9 May 1892 Probate Lancaster 31 May to Thomas Birkett James Harrison farmers Effects £683 4s. 6d.

From Probate Calendar:

William Hoggatt of 19 Morecambe-street Morecambe Lancashire gentleman died 5 May 1897 Probate Lancaster 26 May to James Hoggatt joiner and James Park gentleman Effects £864 7s. 6d.

revised October 2020

Cartmel Hoggarths

compiled by Ron Hoggarth July 2008

John † = Mary Bedforth †

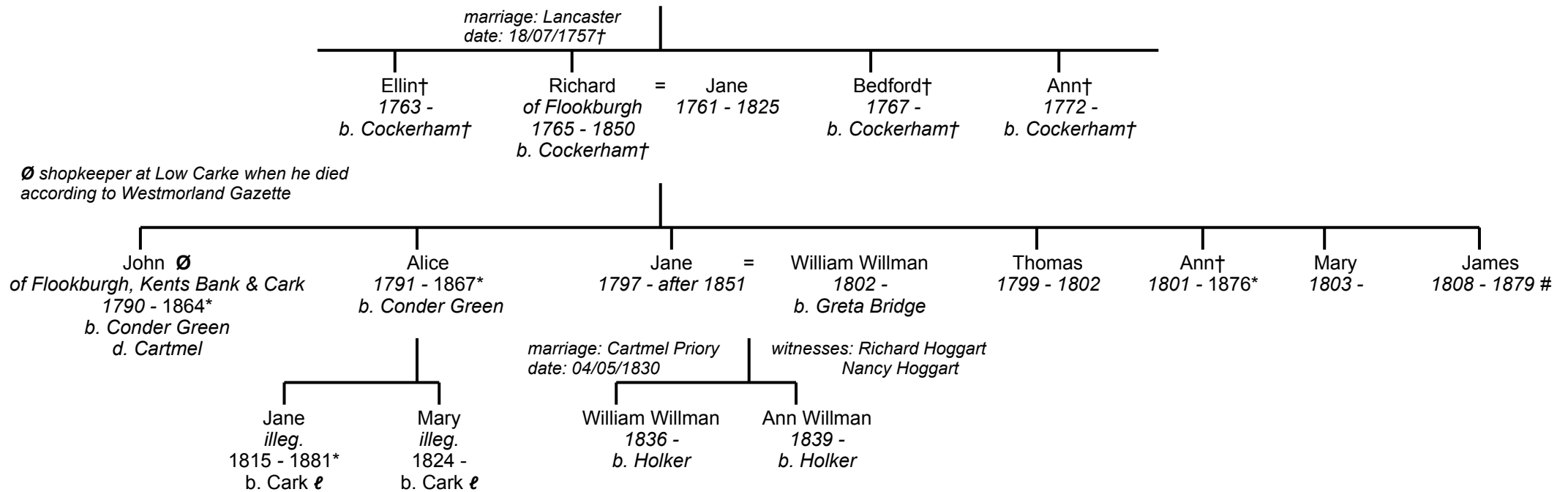

From Probate Calendar:

28 December. The Will of **Jane Hogarth** late of Cark in the County of Lancaster Spinster who died 3 November 1881 at Cark was proved at Lancaster by William Willman Gamekeeper and James Frankland Land Agent both of Holker in the said County the Executors. Personal Estate £259 10s. 10d.

* Westmorland Gazette
† Family Search
Free BMD
Ω Ulverston Advertiser
‡ Lancaster Gazette
ℓ Lancaster Parish Clerk
κ Kendal Mercury

revised September 2020

Cartmel Hoggarths

compiled by Ron Hoggarth July 2008

In 1851 James is a Beer House Keeper in Flookburgh. One of the servants is a Jane Franklin, niece, aged 18, from Preston. When the Beerhouse was up for let in 1858, James is named as the occupant Ω.
In 1871 James is gardener at Cark Villa, a position his eldest brother John held in 1851.

John † = Mary Bedforth †

marriage: Lancaster
date: 18/07/1757†

Ellin†
1763 -
b. Cockerham†

Richard = Jane
of Flookburgh 1761 - 1825
1765 - 1850
b. Cockerham†

Bedford†
1767 -
b. Cockerham†

Ann†
1772 -
b. Cockerham†

∅ shopkeeper at Low Carke when he died
according to Westmorland Gazette

John ∅
of Flookburgh, Kents Bank & Cark
1790 - 1864*
b. Conder Green
d. Cartmel

Alice
1791 - 1867*
b. Conder Green

Jane
1797 - after 1851

Thomas
1799 - 1802

Ann†
1801 - 1876*

Mary = Samuel Frankland
1803 - of Preston

James = Anne Andrew
1808 - 1879 # 1805 - 1874*
b. Lancaster

marriage: Cartmel Priory
date: 16/10/1830 ℓ

witnesses: Nancy Hoggat
William Fell (Clerk)

marriage: Cartmel Priory
date: 24/05/1828 ℓ

witnesses: Thomas Nuttal
Jane Hoggart

Jane Esther
1833 -
b. Cartmel

Charlotte
1835 -
b. Cartmel

Mary
1837 -
b. Preston

James
1839 -
b. Preston

Samuel
1842 -
b. Preston

* Westmorland Gazette
† Family Search
Free BMD
Ω Ulverston Advertiser
‡ Lancaster Gazette
ℓ Lancaster Parish Clerk
℔ Kendal Mercury

revised December 2018