

In 1841 Robert and Esther are living at Blue Hill, Ambleside. Robert is a quarryman. Living in is Henry Walker [born 1825], a son from before Esther's marriage.

Son Robert is a labourer, and his wife, a charwoman, are living at Rattlegill in 1858 (sitting tenants upon sale of property) and in 1861.

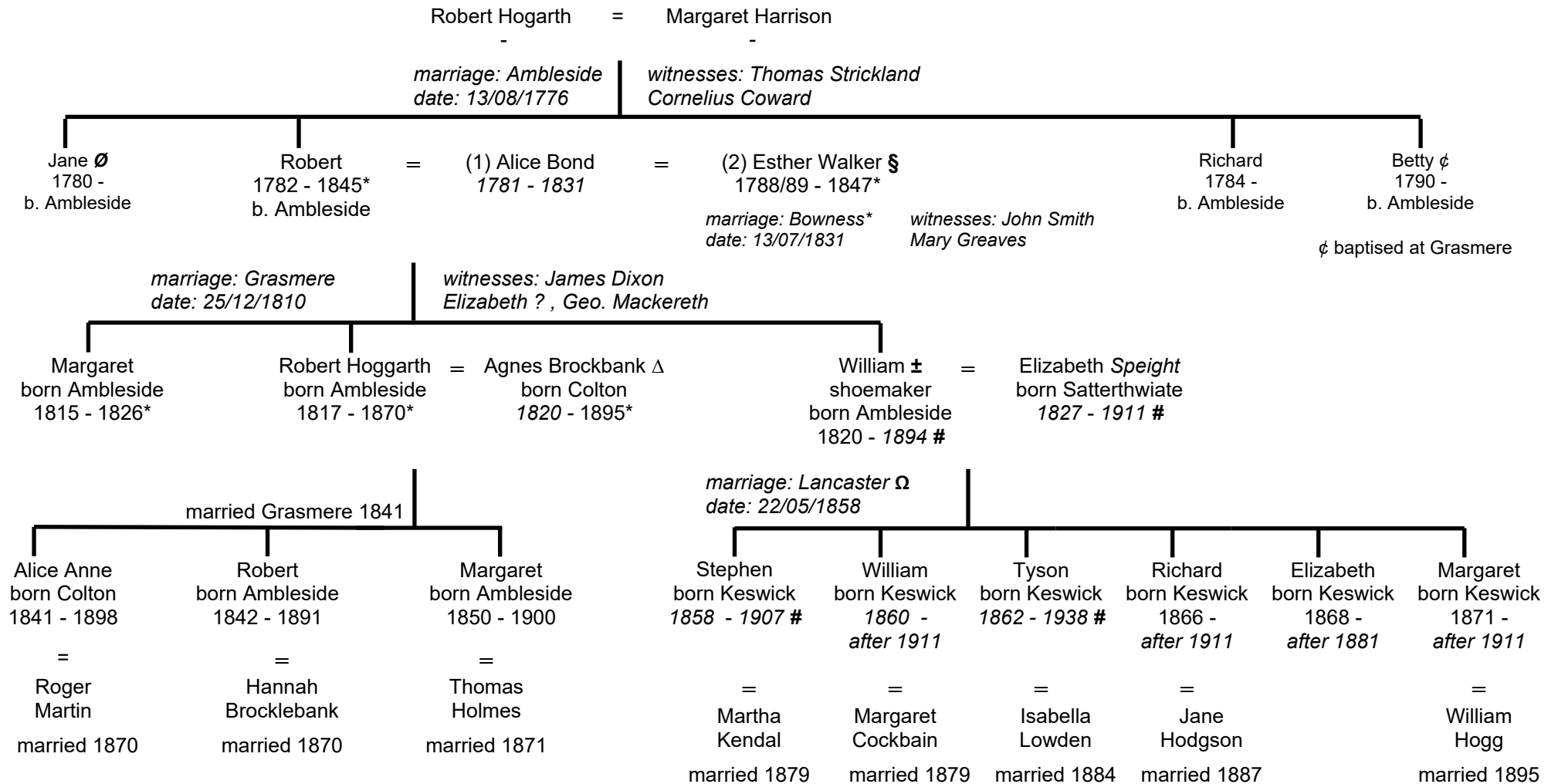

\emptyset Jane had two illegitimate daughters - Isabel b.1800, d.1804; Mary b.1806 Ambleside,

\S widow of William Walker, married 1814, maiden name Martin \dagger

\pm brought before Ambleside Magistrates for drunkenness in 1847
 Δ subject of an unprovoked assault in 1856

* Westmorland Gazette
 \dagger Family Search
Free BMD
 Ω Ulverston Advertiser
 \ddagger Lancaster Gazette
 ℓ Lancashire Parish Clerk
revised March 2016

Ambleside Hoggarths

compiled January 2007

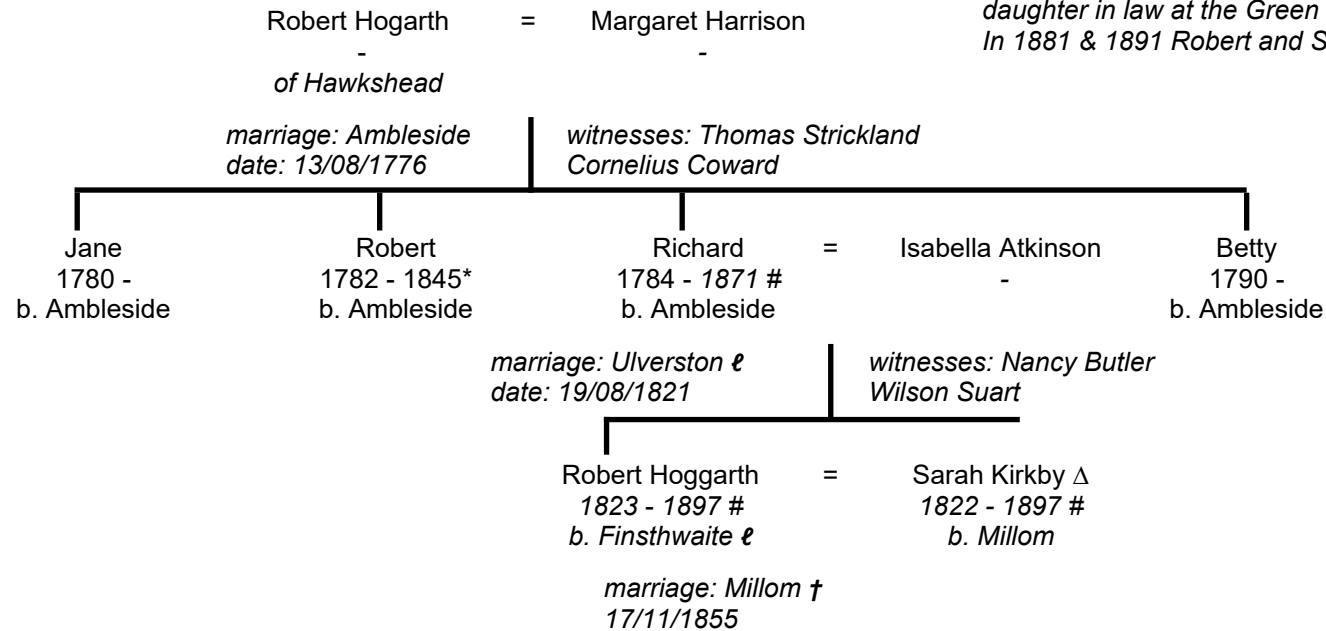

In 1823 at Robert's baptism Richard and Isabella are living at Hullethole. Richard is a hooper.

In 1851 Robert is a farm servant at Hill End, Whicham.

In 1861 the widowed Richard, a hooper, is lodging with Thomas and Bridget Clark at Latter Howe, Claife. Robert, an agricultural labourer, and Sarah are living at Dunning Wall, Millom.

In 1871 the widowed Richard, a hooper, is living with his son and daughter in law at the Green in Upper Millom

In 1881 & 1891 Robert and Sarah are living at the Strands, Millom

Δ daughter of William Kirkby

* Westmorland Gazette
† Family Search
Free BMD
Ω Ulverston Advertiser
‡ Lancaster Gazette
ℓ Lancashire Parish Clerk
^{km} Kendal Mercury

revised May 2014

Ambleside Hoggarths

compiled January 2007

In the report of Jane's death the Westmorland Gazette states that Robert is a driver.
In 1911 James Waddington is an above ground colliery worker living at 18 Queen Street, Pontefract.

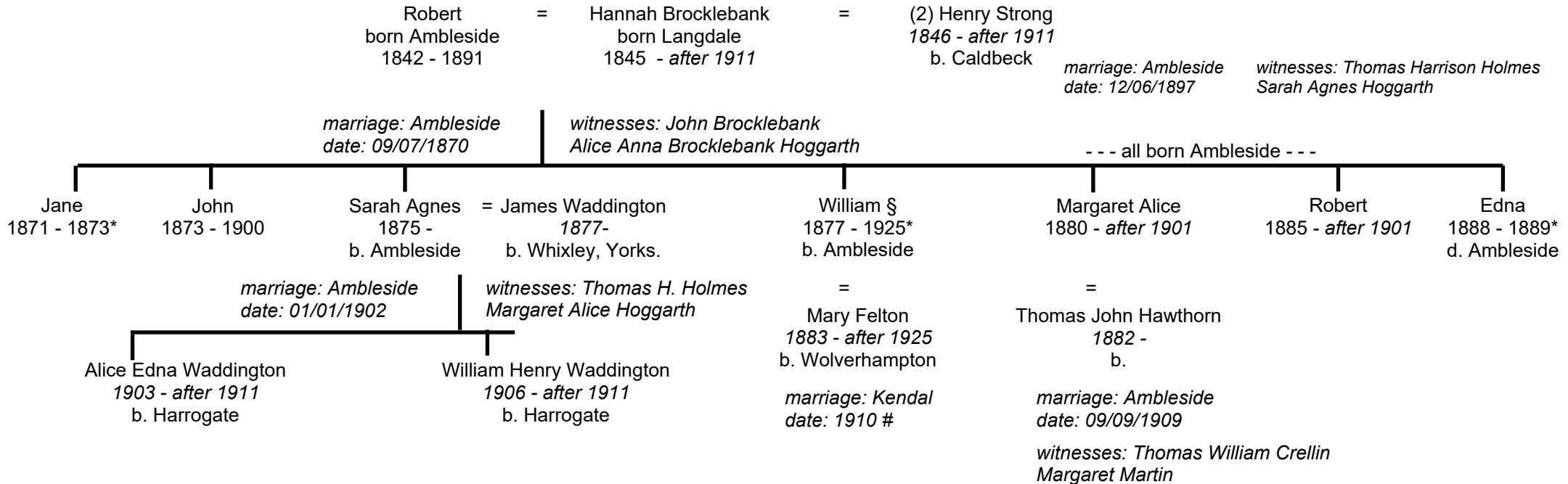

§ House Painter in Fulham in 1901.
Married Mary Felton in 1910, and living at
Smithy Brow in Ambleside in 1911 along with
seven year old stepson Ernest Yale Felton

* Westmorland Gazette
†Family Search
Free BMD
Ω Ulverston Advertiser
‡ Lancaster Gazette
ℓ Lancashire Parish Clerk
^{km}Kendal Mercury

revised February 2016

Ambleside Hoggarths

compiled January 2007

Thomas Martin was a house painter living at Blue Hill in 1911. He and Margaret had four children one of whom had died, presumed to be Alice Elizabeth from the Ambleside Burial records.

Roger Martin = Alice Anne Brocklebank Hoggarth
1847 - 1893* b. Ambleside
1841 - 1898 b. Oxenpark

marriage: Ambleside *
date: 30/07/1870

witnesses: Thomas Holmes
Margaret X Hoggarth

Agnes Martin = William Thomas Stainton
1870 - after 1911 1870 - 1910 #

Thomas Martin = Margaret Jackson
1873 - after 1911 1875 - after 1911
b. Ambleside b. Hazelslack

Robert William Martin
1876 - after 1911

Margaret Martin
1879 - after 1911

marriage: Ambleside
date: 21/09/1897

witnesses: Thomas Harrison Holmes
Margaret Martin, John Edward Stainton

Elizabeth Alice Stainton
1899 -
b. Barrow

Margaret Stainton
1905 -
b. Barrow

marriage: Ambleside
date: 01/01/1896

witnesses: Robert Holmes
Agnes Martin

Roger Martin
1896 -
b. Ambleside

Alice Elizabeth Martin
1898 - 1900
b. Ambleside

Thomas Henry Martin
1906 -
b. Ambleside

Margaret Agnes Martin
1910 -
b. Ambleside

Margaret Hoggarth = Thomas Holmes
b. Ambleside b. Ambleside
1850 - 1900 # 1844 - 1891**

marriage: Ambleside
date: 24/06/1871

witnesses: Robert Hoggarth
Ann Harrison Holmes

Robert Holmes ∅ = Bertha Coates
1873 - after 1911 1868 - after 1911

Thomas Harrison Holmes ‡ =
Tailor
1874 - after 1911

Sarah Ann Woodburn
1874 - after 1911

George William Holmes ‡ =
1881 - after 1911

Hannah Harrison
1883 - after 1911

marriage: Ambleside
date: 08/07/1905

witnesses: George W. Holmes
Margaret Martin

∅ working as a plumber in Bowness in 1911. The couple had two children, neither survived infancy.
‡ no children in 1911

** died Carlisle infirmary, 14th July 1891

* Westmorland Gazette
† Family Search
Free BMD
Ω Ulverston Advertiser
ℓ Lancashire Parish Clerk

revised March 2016

*In 1881 & 1891 the newly married Stephen is a pencil maker in Keswick
In 1901 Stephen is caretaker of the Keswick School of Industrial Art. His
widowed mother is living with the family.*

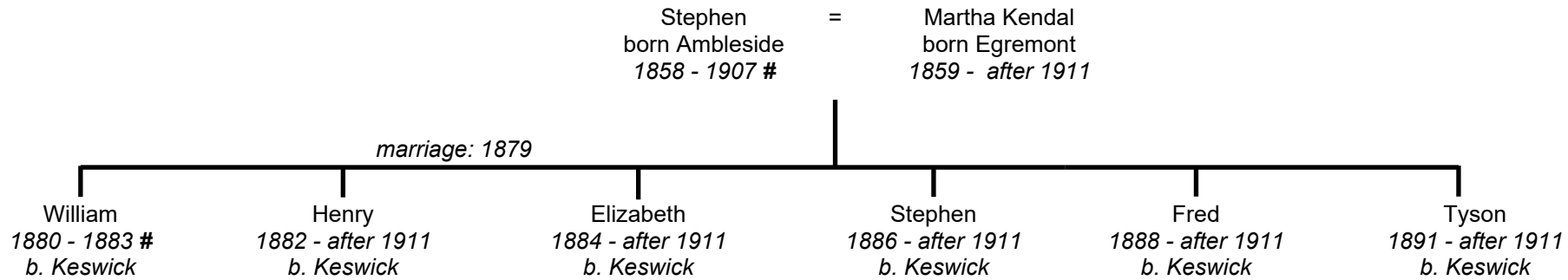

=

Elizabeth Wilson
1886 - after 1911
b. Chatham, Kent
married 1909

*In 1901 William is a postman and he and his family are living in Salford.
They are also living here in 1911 when William and Margaret are said to
have had five children of whom two had died.*

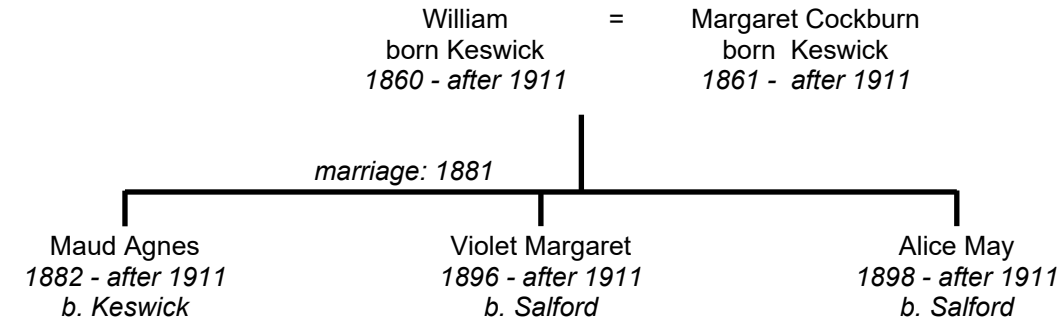

=

Herbert Charles Rowe
1882 - after 1911
b. Birmingham
married 1909

* Westmorland Gazette
† Family Search
Free BMD
Ω Ulverston Advertiser
‡ Lancaster Gazette
ℓ Lancashire Parish Clerk

Ambleside Hoggarths

compiled January 2007

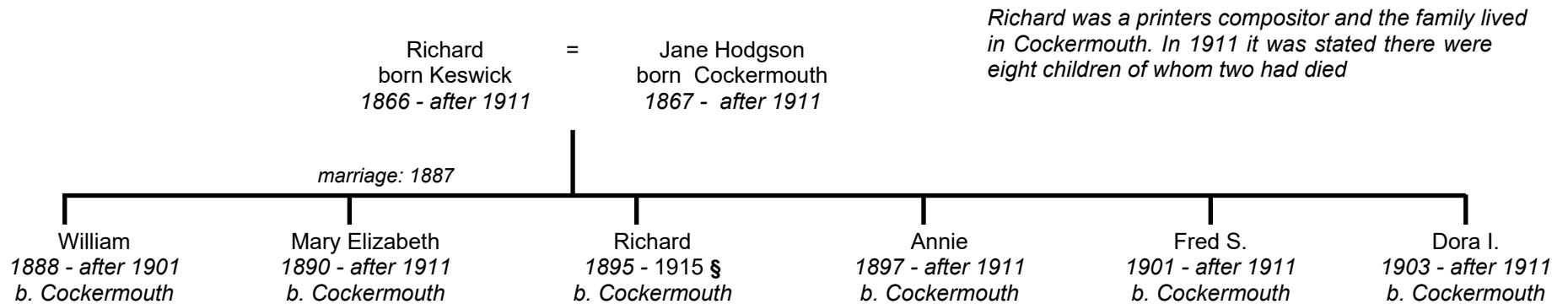
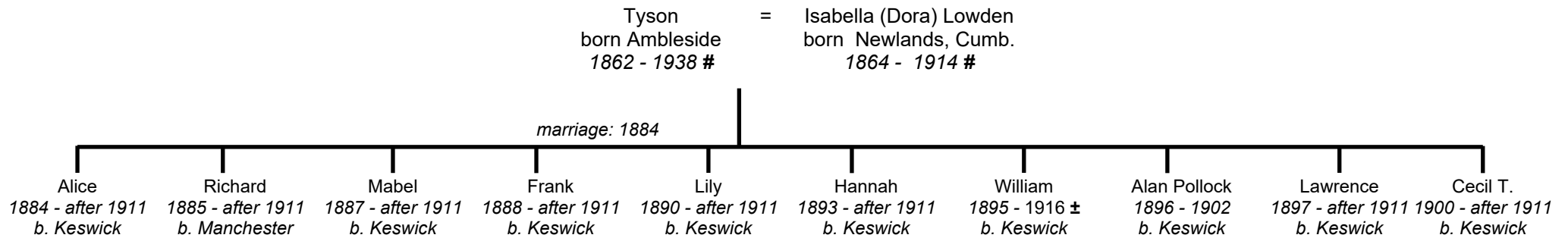

± Rank: Private
Service No: 23335
Date of Death: 01/07/1916
Age: 21
Regiment/Service: Border Regiment
"A" Coy. 11th Bn.
Grave Reference IV. X. 9.
Cemetery
LONSDALE CEMETERY, AUTHUILLE

§ Rank: Private
Service No: 1696
Date of Death: 16/06/1915
Age: 20
Regiment/Service: Border Regiment 5th Bn.
Panel Reference Panel 35.
Memorial
YPRES (MENIN GATE) MEMORIAL

* Westmorland Gazette
† Family Search
Free BMD
Ω Ulverston Advertiser
‡ Lancaster Gazette
ℓ Lancashire Parish Clerk
^{km} Kendal Mercury

revised October 2012

Ambleside Hoggarths

compiled January 2007

Mary Atkinson is widowed by 1861 and living with her mother Mary Greaves born @1795 also a laundress.

Robert is a carpenter living in Pinfold Row in 1891

Newly wed Fred is a waller living at Gilbertscarfoot, Rydal in 1911

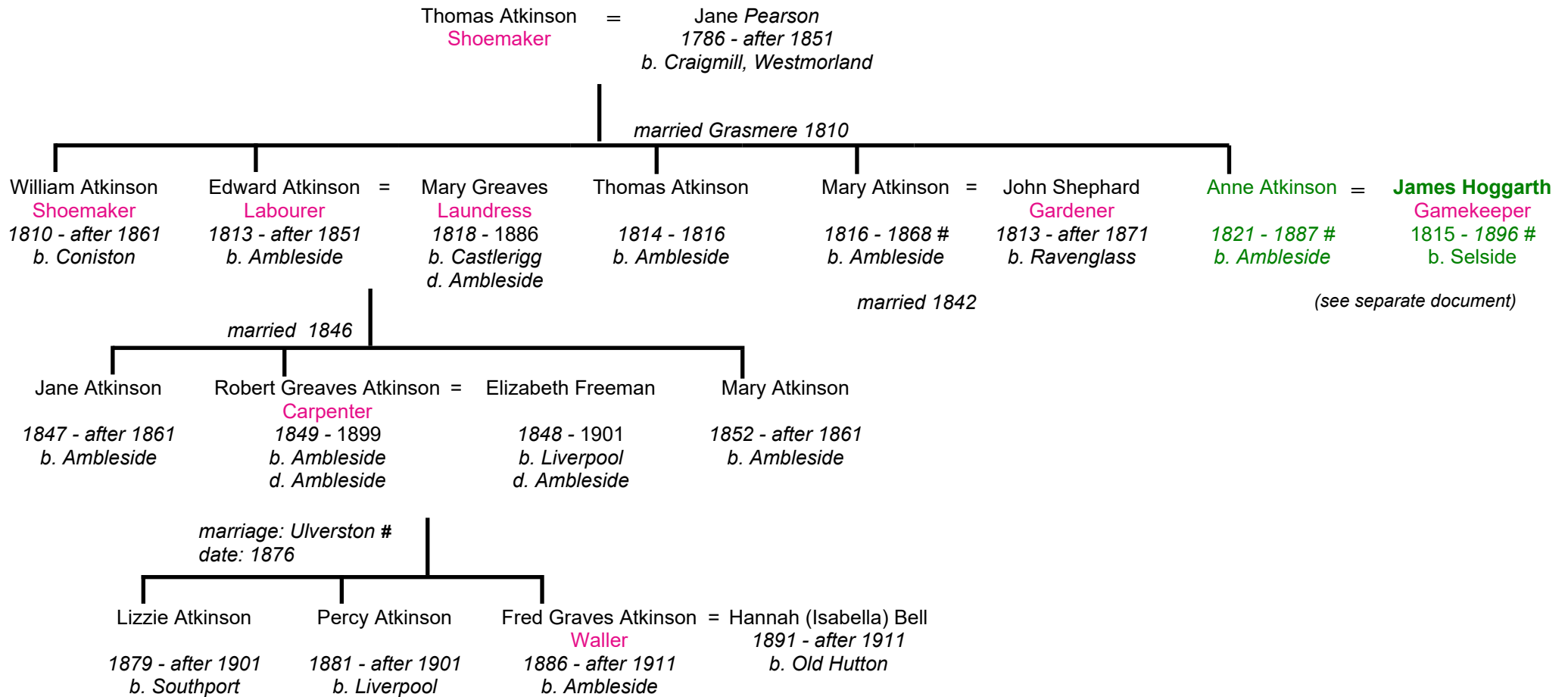

* Westmorland Gazette

†Family Search

Free BMD

Ω Ulverston Advertiser

‡ Lancaster Gazette

revised March 2016

Ambleside Hoggarths

compiled January 2007

In 1901 Thomas Sandham, son of Peter Sandham of Burton, is living with Margaret Alice and two young children at Wansfell Terrace, Ambleside. Thomas H. and George W. Holmes are boarders.
 In 1911 Robert is living at Wansfell Terrace, Ambleside. He and Esther had nine children, seven still living.
 In 1939 Margaret Alice is still living in Wansfell Terrace. Her unmarried daughter Mildred is a Laundress. Herbert and Amy Holmes are also living in Wansfell Terrace.

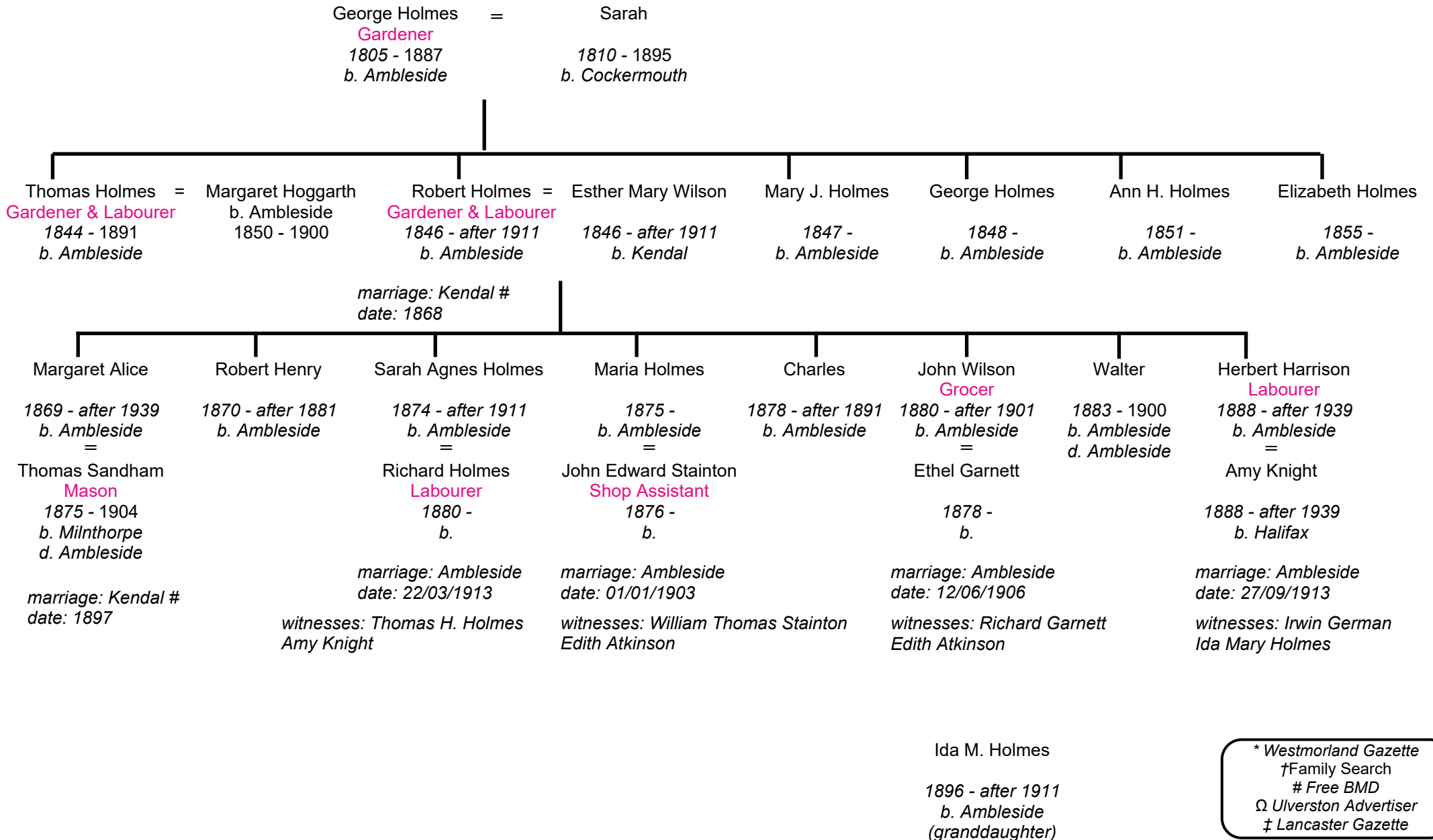

* Westmorland Gazette
 †Family Search
 # Free BMD
 Ω Ulverston Advertiser
 ‡ Lancaster Gazette
 revised March 2016